DEPARTMENT OF HEALTH AND HUMAN SERVICES
FOOD AND DRUG ADMINISTRATION

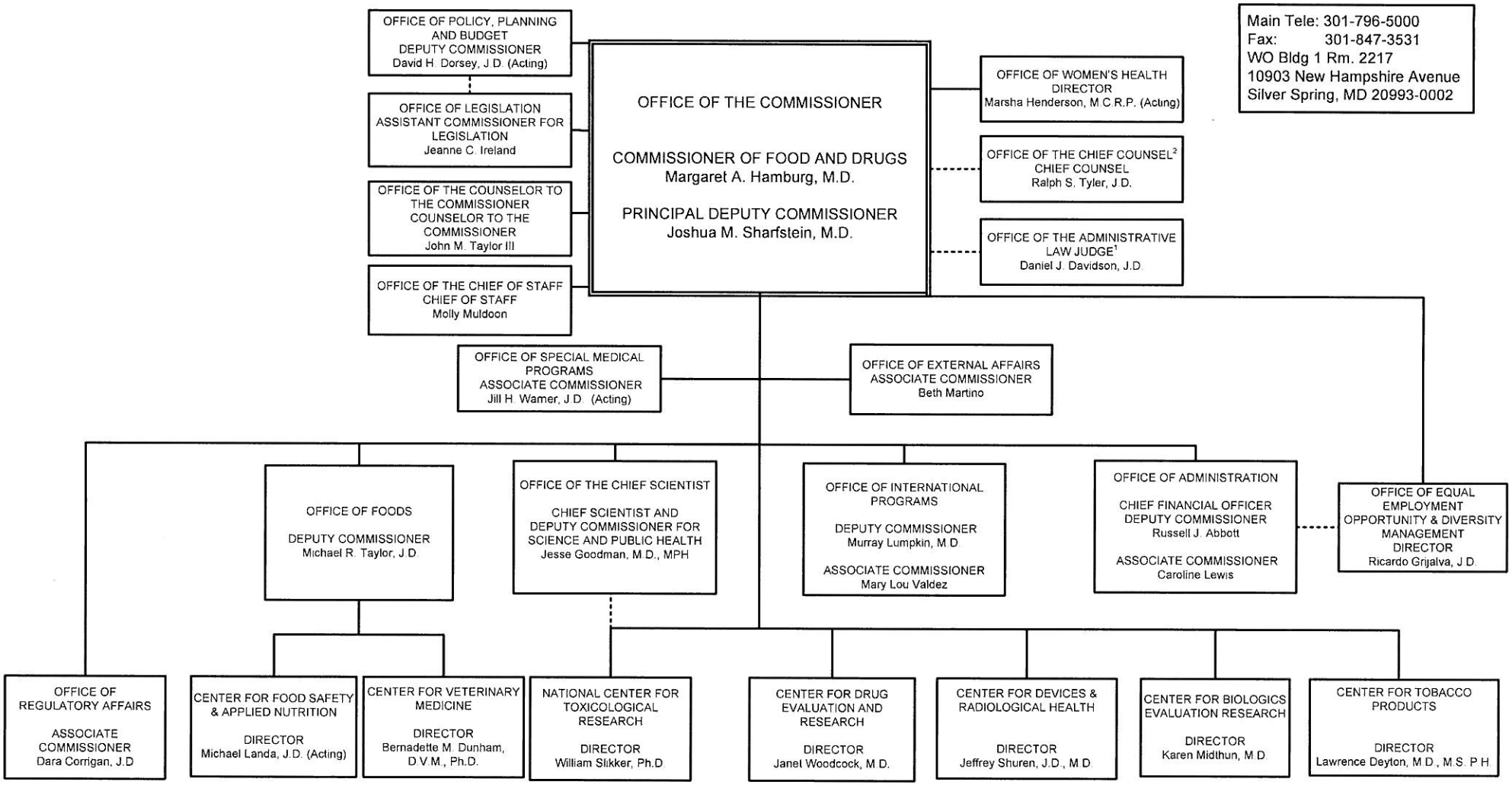

[1] Reports Directly to the Secretary, HHS
[2] Reports to the General Counsel of the HHS, advises the Commissioner of Food and Drugs

9/21/10

Approved by the FDA Reorganization Coordinator and Principal Delegation Control Officer