Km

31 October 1999

FDA Commissioner Jane E. Henney 3346 '00 JAN -6 A10:47
5600 Fishers Lane
Rockville, MD 20857

Dear Commissioner:

With all the resistant strains of bacteria that have been showing up, including ones that have resulted in human deaths, I and my family are very concerned about the overuse of antibiotics, in non critical use. We urge you to prohibit routine use of antibiotics that are medically important, routine use by livestock producers who are just trying to get larger livestock to increase their profits.

Sincerely,
Bethia King Richard B. King

Bethia King (Biology professor with expertise in evolut
117 Terrace Dr
DeKalb, IL 60115

C1927

99P 0485

Richard B. & Bethia H. King
117 Terrace Dr.
Dekalb, IL 60115

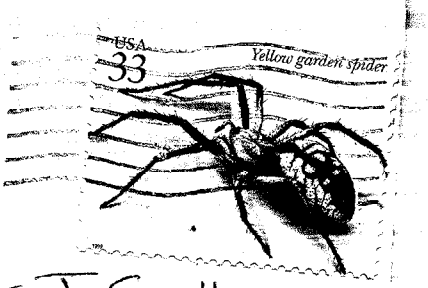

FDA Commissioner J.E. Henney
5600 Fishers Lane
Rockville, MD 20857