Food and Drug Administration
Center for Food Safety and Applied Nutrition
Office of Special Nutritionals

ARMS#

13062

7 - PROCEDURES

ADMITTING DIAGNOSIS: SYNCOPE AND CONFUSION

| PROCEDURE | ACCESSION # | COMPLETION DATE AND TIME | |
|---|---|---|---|
| CT HEAD | | 04/14/98 | 1426 |

CT HEAD - NONCONTRAST
4/14/98

CLINICAL HISTORY: Syncope and confusion.

TECHNIQUE: Exam - standard technique.

FINDINGS: The midline structures, ventricles, and brain parenchyma are normal. The cisterns and sulci are also normal.

Prominence of the inner table - hyperostosis is noted - a normal developmental variant.

**IMPRESSION**

1. NORMAL CT OF THE BRAIN.

, M.D.

04/15/98

CC: NONE SPECIFIED
NONE SPECIFIED
NONE SPECIFIED

000002

PATIENT NAME:
LTR #:
LOCATION:
DOB:
SOC SEC #:
CASE #:
ATTEND PHYS:
ORDER PHYS:


***END OF REPORT***
MEDICAL RECORD COPY

[redacted] ID: [redacted] 14-APR-1998 13:08:11 [redacted] ROUTINE REC

[redacted] (57 yr)
Female Caucasian
Room: [redacted]
Loc [redacted]

| | | |
|---|---|---|
| Vent. rate | 61 | BPM |
| PR interval | 156 | ms |
| QRS duration | 92 | ms |
| QT/QTc | 438/441 | ms |
| P-R-T axes | 38 -94 18 | |

Normal sinus rhythm
Right superior axis deviation
Nonspecific T wave abnormality
Abnormal ECG
No previous ECGs available

000003

[redacted]

Technician: [redacted]

Referred by: [redacted]

Confirmed by: [redacted], M.D.

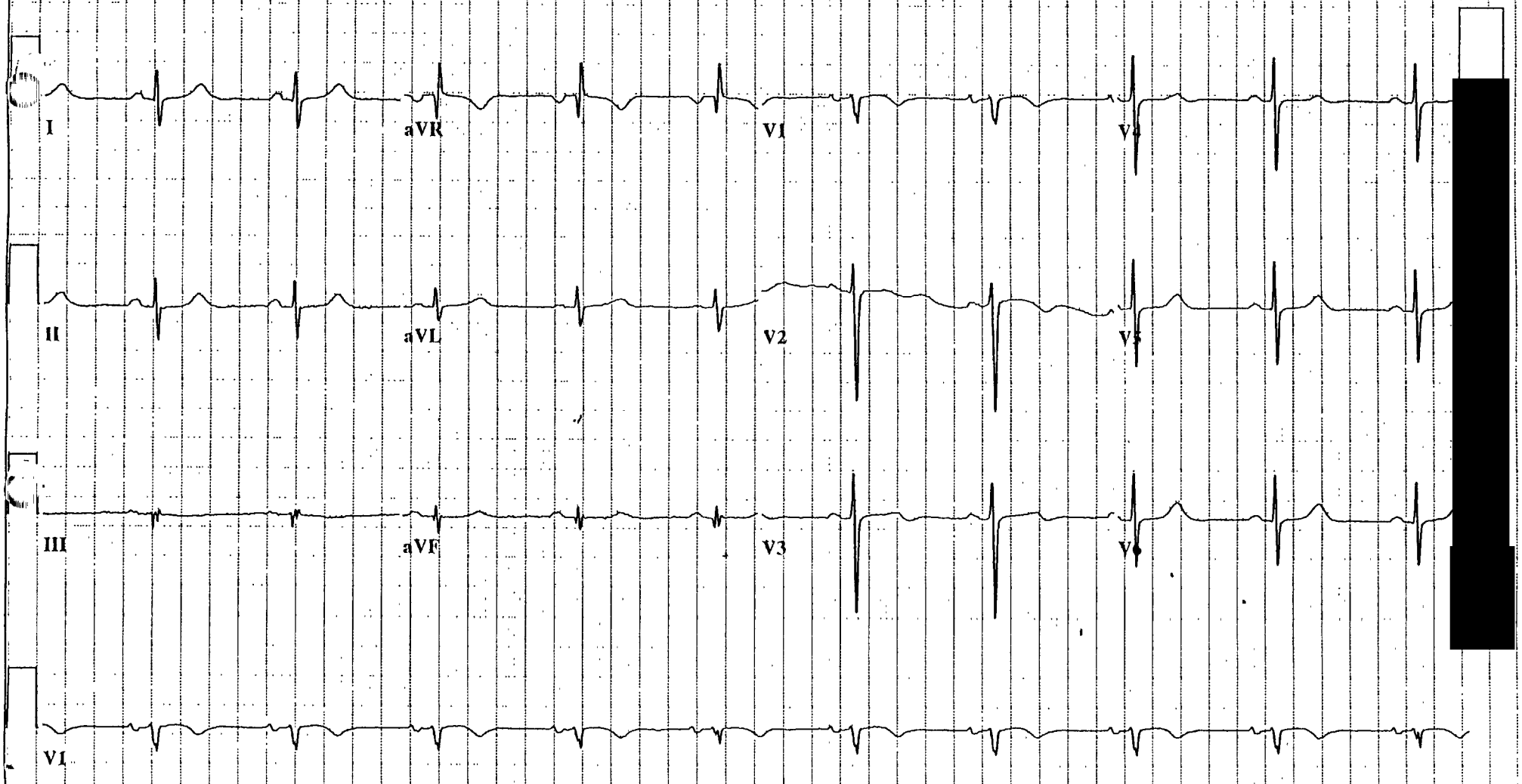


[redacted]

25mm/s 10mm/mV 150Hz 005A 12SL 250 CID: 10

SID: ~~532465~~-002 EID:1000 EDT: 15:01 16-APR-1998 ORDER: [redacted]

[redacted]

Room: Discharge Date: 04/14/98

Pt. Name: [redacted]
Number: 57 YRS F

## HEMATOLOGY

SPECIMEN DATE 04/14/98
SPECIMEN TIME 1348

| | | REFERENCE | UNITS |
|---|---|---|---|
| **BLOOD COUNTS** | | | |
| WBC | 5.9 | (4.5-11.0) | K/uL |
| RBC | 4.25 | (4.00-5.20) | M/uL |
| HGB | 13.7 | (12.0-16.0) | g/dL |
| HCT | 41.2 | (36.0-46.0) | % |
| MCV | 96.9 | (80.0-99.0) | fL |
| MCH | 32.2 | (27.0-33.0) | pg |
| MCHC | 33.3 | (32.0-36.5) | % |
| RDW | 13.1 | (10.0-14.9) | % |
| **PLATELETS** | | | |
| Platelet Count | 176 | (130-400) | K/uL |
| MPV | 9.5 | (8.5-12.0) | fL |
| **DIFFERENTIAL** | | | |
| Lymphocytes | 10* | (20-45) | % |
| Monocytes | 4 | (2-9) | % |
| Total Polys | 85* | (45-75) | % |
| Segs | 85* | (45-75) | % |
| Eosinophils | 1 | (0-5) | % |
| Basophils | 0 | (0-2) | % |

## CHEMISTRY

SPECIMEN DATE 04/14/98
SPECIMEN TIME 1348

| | | REFERENCE | UNITS |
|---|---|---|---|
| **CHEMISTRY PROFILE** | | | |
| Glucose | 121 | (70-125) | mg/dL |
| Sodium | 140 | (135-145) | mEq/L |
| Potassium | 4.7 | (3.5-5.0) | mEq/L |
| Chloride | 101 | (96-106) | mEq/L |
| CO2 | 33* | (24-32) | mEq/L |
| BUN | 19 | (10-20) | mg/dL |
| Creatinine | 0.9 | (0.7-1.5) | mg/dL |
| BUN/Creatinine | 21 | (7-28) | |
| Calcium | 9.4 | (8.5-10.5) | mg/dL |
| Total Protein | 6.5 | (6.0-8.5) | g/dL |
| Albumin | 3.7 | (3.0-5.5) | g/dL |
| Globulin | 2.8 | (1.5-3.5) | g/dL |
| A/G Ratio | 1.3* | (1.5-2.5) | |

[redacted]

**Footnotes**
* = Abnormal

Number: [redacted] Report Date/Time: 04/17/98 1809
Pt. Name:
Dr.
LTR: [redacted] Div [redacted] Room:

**Final Inpatient Lab Report** 000004

PERMANENT REPORT [redacted] Page: 1

HEMATOLOGY CHEMISTRY

[redacted]

Room: Discharge Date: 04/14/98

Pt. Name: [redacted]
Number: 57 YRS F

## CHEMISTRY

SPECIMEN DATE 04/14/98
SPECIMEN TIME 1348

| CHEMISTRY PROFILE | | REFERENCE | UNITS |
|---|---|---|---|
| Total Bilirubin | 0.6 | (0.2-1.2) | mg/dL |
| Alk Phos | 59 | (30-115) | U/L |
| SGOT [AST] | 27 | (5-50) | U/L |

SPECIMEN DATE 04/14/98
SPECIMEN TIME 1348

| DRUG ABUSE SCREENING URINE | | REFERENCE | UNITS |
|---|---|---|---|
| Amphetamines | NEGATIVE | (NEGATIVE ) | |
| Barbiturates | NEGATIVE | (NEGATIVE ) | |
| Cannabinoids | NEGATIVE | (NEGATIVE ) | |
| Cocaine | NEGATIVE | (NEGATIVE ) | |
| Opiates | POSITIVE* | (NEGATIVE ) | |
| Benzodiazepines | NEGATIVE | (NEGATIVE ) | |
| Methadone | NEGATIVE | (NEGATIVE ) | |
| Methaqualone | NOT PERF | (NEGATIVE ) | |
| PCP | NEGATIVE | (NEGATIVE ) | |
| Propoxyphene | NEGATIVE | (NEGATIVE ) | |

## URINALYSIS

SPECIMEN DATE 04/14/98
SPECIMEN TIME 1348

| MACROSCOPIC EXAMINATION | | REFERENCE | UNITS |
|---|---|---|---|
| Color | YELLOW | | |
| Turbidity | CLEAR | (CLEAR ) | |
| **CHEMISTRIES** | | | |
| Spec Gravity | 1.020 | | |
| pH | 6.0 | | |
| Protein | NEGATIVE | (NEGATIVE ) | |
| Glucose | NEGATIVE | (NEGATIVE ) | |
| Ketones | NEGATIVE | (NEGATIVE ) | |
| Bilirubin | NEGATIVE | (NEGATIVE ) | |
| Blood | NEGATIVE | (NEGATIVE ) | |
| Urobilinogen | 0.2 | (0.2-1.0 ) | EU/dL |
| Nitrite | NEGATIVE | (NEGATIVE ) | |
| Leukocyte | POS 1+* | (NEGATIVE ) | |

[redacted]

**Footnotes**
* = Abnormal

[redacted]

Room: Discharge Date: 04/14/98

Pt. Name: [redacted]
Number: 57 YRS F

## URINALYSIS

SPECIMEN DATE 04/14/98
SPECIMEN TIME 1348

| MICROSCOPIC EXAMINATION | | REFERENCE | UNITS |
|---|---|---|---|
| Epithelial | FEW* | | |
| WBC | 3-5* | (0-1 ) | |

## SPECIAL HEMATOLOGY

SPECIMEN DATE 04/14/98
SPECIMEN TIME 1348

| HEMOSTASIS | | REFERENCE | UNITS |
|---|---|---|---|
| Protime | 10.0 | (9.0-12.0) | SEC |
| APTT | 28.2 | (22.0-33.0) | SEC |

[redacted]

Footnotes
* = Abnormal

Number: [redacted] Report Date/Time: 04/17/98 1809
Pt. Name:
Dr
LTR: [redacted] Room:

Final Inpatient Lab Report 000006

PERMANENT REPORT [redacted] Page: 3

URINALYSIS SPEC HEME END