Food and Drug Administration
Center for Food Safety and Applied Nutrition
Office of Special Nutritionals

ARMS#

13044

7 - PROCEDURES

REPORT NO. [redacted] 08/06/98
LABORATORY SUMMARY REPORT 01:42 A.M.
PERFORMED AT [redacted] PAGE

ER [redacted]

	MONDAY 08/03/98	TUESDAY 08/04/98	WEDNESDAY 08/05/98	THURSDAY 08/06/98	FRIDAY 08/07/98
COLLECTION DATE :	08/03/98				
COLLECTION TIME :	12:47				
RESULT DATE :	08/03/98				
RESULT TIME :	13:18				
REQUISITION NO. :	[redacted]				
	TECH [redacted]				

*

AUTOMATED CBC

WBC	4.8-10.8_10*3/UL	6.9	--	--	--	--
RBC	M4.6-6.2F4.2-5.4_10*6UL	4.55	--	--	--	--
HGB	M14-18 F12-16_GM/DL	13.9	--	--	--	--
HCT	M42-52 F37-47_%	41.6	--	--	--	--
MCV	80-100_FL	91.4	--	--	--	--
MCH	27-33_PG	30.7	--	--	--	--
MCHC	32-36_GM/DL	33.6	--	--	--	--
RDW	11.5-14.5_%	12.7	--	--	--	--
PLATELETS	130000-440000_/UL	222000	--	--	--	--
MPV	7.4-10.4_FL	9.1	--	--	--	--
AUTO NEUT(SEG,BAND)	43-78_%	73.9	--	--	--	--
AUTOMATED LYMPHS	20-40_%	14.6*	--	--	--	--
AUTOMATED MONO	2-10_%	10.5*	--	--	--	--
AUTOMATED EOS	0-7_%	0.6	--	--	--	--
AUTOMATED BASO	0-2_%	0.4	--	--	--	--
ABS NEUT(SEG,BAND)	2-8_#	5.1	--	--	--	--
ABSOLUTE LYMPH	1.0-4.0_#	1.0	--	--	--	--
ABSOLUTE MONO	0.1-1.0_#	0.7	--	--	--	--
ABSOLUTE EOS	0.0-0.8_#	0.0	--	--	--	--
ABSOLUTE BASO	0-0.2_#	0.0	--	--	--	--

08/03/98 DR. [redacted]

COLLECTION DATE :		08/03/98				
COLLECTION TIME :		12:47				
RESULT DATE :		08/03/98				
RESULT TIME :		21:08				
REQUISITION NO. :		[redacted]				
		TECH [redacted]				

*

PROTIME

PROTIME	10.8-13.8_SECS.	11.6	--	--	--	--
INR		0.89	--	--	--	--

REPORT NO. [redacted] PATIENT NO. [redacted] REPORT DATE [redacted]
08/06/98 FILE NO-- [redacted]

98-0215
10/26/98
PAGE #13 RDB

OUTPATIENT FINAL SUMMARY

REPORT NO. [redacted] 08/06/98
LABORATORY SUMMARY REPORT 01:42 A.M.
ER [redacted] PERFORMED AT [redacted] PAGE

	MONDAY 08/03/98	TUESDAY 08/04/98	WEDNESDAY 08/05/98	THURSDAY 08/06/98	FRIDAY 08/07/98
COLLECTION DATE :	08/03/98				
COLLECTION TIME :	12:47				
RESULT DATE :	08/03/98				
RESULT TIME :	21:08				
REQUISITION NO. :	[redacted]				
	TECH [redacted]				
P.T.T.					
P.T.T. 27-38_SECS.	29	--	--	--	--
COLLECTION DATE :	08/03/98				
COLLECTION TIME :	12:47				
RESULT DATE :	08/03/98				
RESULT TIME :	13:44				
REQUISITION NO. :	[redacted]				
	TECH [redacted]				
CKMB WITH TROPONIN					
CK TOTAL M25-200F25-150_U/L	50	--	--	--	--
CK-MB 0.0-5.0_NG/ML	1.0	--	--	--	--
INDEX 0.0-4.0	2.0	--	--	--	--
TROPONIN I 0.0-0.6_NG/ML	0.0	--	--	--	--
08/03/98 DR. [redacted]					
COLLECTION DATE :	08/03/98				
COLLECTION TIME :	12:47				
RESULT DATE :	08/03/98				
RESULT TIME :	13:42				
REQUISITION NO. :	[redacted]				
	TECH: [redacted]				
CK (CPK)					
CPK M25-200 F25-150_IU/L	50	--	--	--	--
08/03/98 DR. [redacted]					

REPORT NO. [redacted] PATIENT NO. [redacted] REPORT DATE [redacted]
08/06/98 FILE NO-[redacted]

98-0215
10/26/98
PAGE 14 RDB

OUTPATIENT FINAL SUMMARY

REPORT NO. [redacted] 08/06/98
LABORATORY SUMMARY REPORT 01:42 A.M.
ER [redacted] PERFORMED AT [redacted] PAGE

		MONDAY 08/03/98	TUESDAY 08/04/98	WEDNESDAY 08/05/98	THURSDAY 08/06/98	FRIDAY 08/07/98
COLLECTION DATE :		08/03/98				
COLLECTION TIME :		12:47				
RESULT DATE :		08/03/98				
RESULT TIME :		14:27				
REQUISITION NO. :		[redacted]				
		TECH [redacted]				
AMYLASE SERUM						
AMYLASE SERUM	25-115_U/L	46	--	--	--	--

08/03/98 DR. [redacted]

COLLECTION DATE :		08/03/98				
COLLECTION TIME :		12:47				
RESULT DATE :		08/03/98				
RESULT TIME :		14:28				
REQUISITION NO. :		[redacted]				
		TECH [redacted]				
LIPASE						
LIPASE	114-286_U/L	219	--	--	--	--

08/03/98 DR. [redacted]

COLLECTION DATE :			08/04/98			
COLLECTION TIME :			03:50			
RESULT DATE :			08/04/98			
RESULT TIME :			05:51			
REQUISITION NO. :			[redacted]			
			TECH [redacted]			
LIPID PANEL						
CHOLESTEROL	120-200_MG/DL	--	127	--	--	--
HDL CHOL	M30-75F33-92_MG/DL	--	73	--	--	--
TRIGLYCERIDES	30-200_MG/DL	--	48	--	--	--
LDL CHOL, CALC.	<130_MG/DL	--	44	--	--	--
CHOL/HDL	M<4.5 F<4.0	--	1.7	--	--	--
LDL/HDL	M<3.2 F<2.7	--	.6	--	--	--
APPEARANCE		--	CLEAR	--	--	--

REPORT NO. [redacted] PATIENT NO. [redacted] REPORT DATE 08/06/98 FILE NO-- [redacted]

98-0215
10/26/98
PAGE 15 ADB

OUTPATIENT FINAL SUMMARY

REPORT NO. [redacted] 08/06/98
LABORATORY SUMMARY REPORT 01:42 A.M.

ER [redacted] PERFORMED AT [redacted] PAGE

	MONDAY 08/03/98	TUESDAY 08/04/98	WEDNESDAY 08/05/98	THURSDAY 08/06/98	FRIDAY 08/07/98
COLLECTION DATE :	08/03/98	08/04/98	08/05/98		
COLLECTION TIME :	12:47	03:50	03:41		
RESULT DATE :	08/03/98	08/04/98	08/05/98		
RESULT TIME :	13:37	05:51	05:35		
REQUISITION NO. :	[redacted]				
	TECH [redacted]	TECH [redacted]	TECH [redacted]		

CRITICAL CARE PANEL

SODIUM	136-145_MEQ/L	143	144	141	--	--
POTASSIUM	3.5-5.1_MEQ/L	4.0	4.2	4.3	--	--
CHLORIDE	98-107_MEQ/L	108*	113*	109*	--	--
CO2 VENOUS	22-29_MEQ/L	28	23	24	--	--
GLUCOSE	70-110_MG/DL	97	96	82	--	--
UREA NITROGEN	7-18_MG/DL	10	12	14	--	--
CREATININE	0.6-1.3_MG/DL	1.0	0.9	1.0	--	--
CALCIUM	8.8-10.5_MG/DL	9.3	8.6*	9.3	--	--
PHOSPHORUS	2.5-4.9_MG/DL	2.4*	2.1*	4.0	--	--
TOTAL PROTEIN	6.4-8.5_G/DL	6.7	6.0*	6.3*	--	--
ALBUMIN	3.4-5.0_G/DL	3.4	2.7*	3.1*	--	--
TOT BILIRUBIN	0.1-1.0_MG/DL	1.5*	2.5*	0.6	--	--
ALK. PHOS	50-136_U/L	153*	208*	279*	--	--
AST (SGOT)	15-37_U/L	555*	454*	204*	--	--
MAGNESIUM	1.5-2.0_MEQ/L	1.6	1.6	1.6	--	--

08/03/98 DR. [redacted]

COLLECTION DATE :	08/03/98
COLLECTION TIME :	12:47
RESULT DATE :	08/03/98
RESULT TIME :	23:14
REQUISITION NO. :	[redacted]
	TECH [redacted]

TSH

TSH	0.49-4.67 _MICRO IU/ML	3.50	--	--	--	--

REPORT NO. [redacted] PATIENT NO. [redacted] REPORT DATE 08/06/98 FILE NO-- [redacted]

98-0215
10/26/98
PAGE # 17 RDB

OUTPATIENT FINAL SUMMARY

REPORT NO. [redacted] 08/06/98
LABORATORY SUMMARY REPORT 01:42 A.M.

ER [redacted] PERFORMED AT [redacted] 55 [redacted] PAGE

	MONDAY 08/03/98	TUESDAY 08/04/98	WEDNESDAY 08/05/98	THURSDAY 08/06/98	FRIDAY 08/07/98
COLLECTION DATE :	08/03/98				
COLLECTION TIME :	12:47				
RESULT DATE :	08/04/98				
RESULT TIME :	12:23				
REQUISITION NO. :	[redacted]				
	TECH [redacted]				
HEPATITIS C ANTIBODY					
HCV ANTIBODY [redacted]	NEGATIVE	--	--	--	--
HCV ANTIBODY [redacted]	-	--	--	--	--

08/03/98 DR. [redacted]

COLLECTION DATE :	08/03/98				
COLLECTION TIME :	12:47				
RESULT DATE :	08/03/98				
RESULT TIME :	23:14				
REQUISITION NO. :	[redacted]				
	TECH: [redacted]				
FERRITIN					
FERTN M30-300F10-200_NG/ML	1266	--	--	--	--

COLLECTION DATE :	08/03/98				
COLLECTION TIME :	00:00				
RESULT DATE :	08/03/98				
RESULT TIME :	14:55				
REQUISITION NO. :	[redacted]				
	TECH: [redacted]				
HEPATITIS A AB-IGM					
HEPATITIS A ANTIBODY-IGM	NEGATIVE	--	--	--	--

08/03/98 DR. [redacted]

REPORT NO. [redacted] PATIENT NO. [redacted] REPORT DATE [redacted] 08/06/98 FILE NO-- [redacted]

98-0215
10/26/98
PAGE #16 RDB

OUTPATIENT FINAL SUMMARY

REPORT NO. [redacted] 08/06/98
LABORATORY SUMMARY REPORT 01:42 A.M.

ER [redacted] PERFORMED AT [redacted] PAGE

	MONDAY 08/03/98	TUESDAY 08/04/98	WEDNESDAY 08/05/98	THURSDAY 08/06/98	FRIDAY 08/07/98
COLLECTION DATE :	08/03/98				
COLLECTION TIME :	12:47				
RESULT DATE :	08/04/98				
RESULT TIME :	13:06				
REQUISITION NO. :	[redacted]				
	TECH [redacted]				
HEPATITIS B PANEL					
HBV SURFACE ANTIGEN	NEGATIVE	--	--	--	--
HBV CORE TOTAL ANTIBODY	NEGATIVE	--	--	--	--
HBV CORE IGM ANTIBODY	-	--	--	--	--

08/03/98 DR. [redacted]

REPORT NO. [redacted] PATIENT NO. [redacted] REPORT DATE 08/06/98 FILE NO-- [redacted]

98-0215
10/26/98
PAGE #18 RDB

OUTPATIENT FINAL SUMMARY

[redacted]

REPORT OF RADIOLOGICAL CONSULTATION

[redacted]

To [redacted] M.D.
Attending Physician

Patient [redacted]

Address [redacted]

X-Ray No.

Registration No. [redacted]

Age 55 [redacted]

Ward or Clinic [redacted]

Date of Examination 8-4-98

002: CT OF THE ABDOMEN:

Clinical History: Attention to the liver, spleen and pancreas.

Procedure: Following administration of intravenous and oral contrast, sections were obtained from above the liver to below the iliac crest.

Interpretation: Several faint linear areas of probable fibrosis are noted in the lung bases.

The patient has had a cholecystectomy, with numerous surgical clips in the subhepatic region. The liver, spleen and pancreas are within normal limits. A very small simple cyst is noted in the left kidney. No intra-abdominal or retroperitoneal masses were identified.

IMPRESSION: Negative CT of the abdomen, post cholecystectomy.

[redacted]

D: 8/4/98
T: 8/4/98 1:16 pm

XRAY

[redacted]

HOSPITAL CHART

000008

98-0215
10/26/98
PAGE #19 RDB

[redacted]

REPORT OF RADIOLOGICAL CONSULTATION

[redacted]

To [redacted] M.D.
Attending Physician

Patient [redacted]

Address [redacted]

X-Ray No.

Registration No. [redacted]

Age 55 [redacted]

Ward or Clinic [redacted]

Date of Examination 8-4-98

001: ULTRASOUND OF THE ABDOMEN, COMPLETE:

Clinical History: Attention to the liver, spleen and pancreas.

Multiple sonographic sections were obtained through the abdomen. As noted on the CT scan, the gallbladder is surgically absent. No intrahepatic masses were identified and bile ducts were of normal caliber. There was no evidence of ascites. The size of the liver and spleen is within normal limits.

IMPRESSION: Negative ultrasound of the abdomen.

[redacted]

D: 8/4/98
T: 8/4/98 1:18 pm

XRAY

[redacted]

HOSPITAL CHART

98-0215
10/26/98
PAGE # 20 TDB

[redacted]

ECHOCARDIOGRAM REPORT

[redacted]

NAME: [redacted] TEST DATE: 08-04-98 ROOM NO:

HOSPITAL NO: [redacted] REQUESTING PHYSICIAN: Dr. [redacted]

ATTENDING PHYSICIAN:

MEASUREMENTS:

AORTIC ROOT: 3.2
AORTIC CUSP SEPARATION:
LVET:

LVID-D:	4.7	LVID-S:	3.3
LVPW-D:		LVPW-S:	
IVS-D:	.8	IVS-S:	1.2
		RV:	

LA: 3.2
LA/AO:

The indication for today's transthoracic echo is to evaluate chest discomfort.

Conclusions:
1. The cardiac chambers are of normal size.
2. There is normal left ventricular systolic function. The estimated left ventricular ejection fraction exceeds 55%.
3. There is mild mitral and tricuspid regurgitation. The calculated right ventricular systolic pressure was 35-40mm/Hg.
4. There is trivial aortic insufficiency.

[redacted]

08-04-98 [redacted]

Dr. [redacted] M.D.

Assignment # 98-0215
10/26/98 PAGE # 21
TZDB

[redacted]

06-JUN-1943 (55 yr)
Female Caucasian

Res[redacted]
Loc[redacted]

ID: [redacted]

Vent. rate	71	BPM
PR interval	172	ms
QRS duration	68	ms
QT/QTc	404/439	ms
P-R-T axes	57 80	67

03-AUG-1998 12:53

NORMAL SINUS RHYTHM
NORMAL ECG
NO PREVIOUS ECGS AVAILABLE

[redacted]

[redacted]

Technician: [redacted]

Referred by: [redacted]

Confirmed by [redacted]

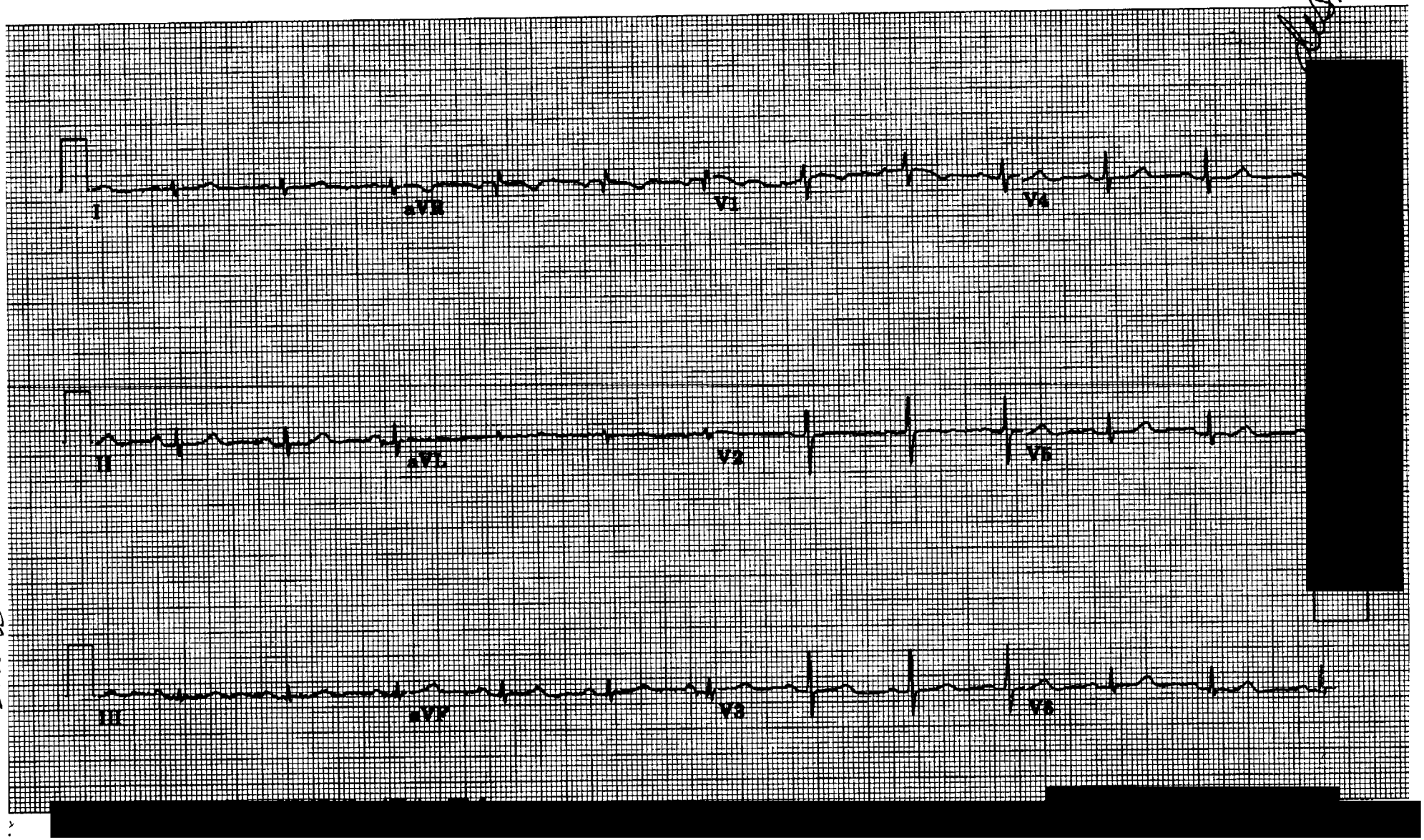

[redacted]

000011

78-0215
10/26/98
RDB

PAGE #27

[redacted]

ID: [redacted]

04-AUG-1998 06:49

[redacted]

ROUTINE RECORD

06-JUN-1943 (55 yr)
Female Caucasian

Room: [redacted]
Loc: [redacted]

Vent. rate	67	BPM
PR interval	182	ms
QRS duration	76	ms
QT/QTc	384/405	ms
P-R-T axes	38 84	57

NORMAL SINUS RHYTHM
NORMAL ECG
NO PREVIOUS ECGS AVAILABLE

Technician: [redacted]

Best Quality FDA

Referred by: [redacted]

Confirmed by: [redacted]

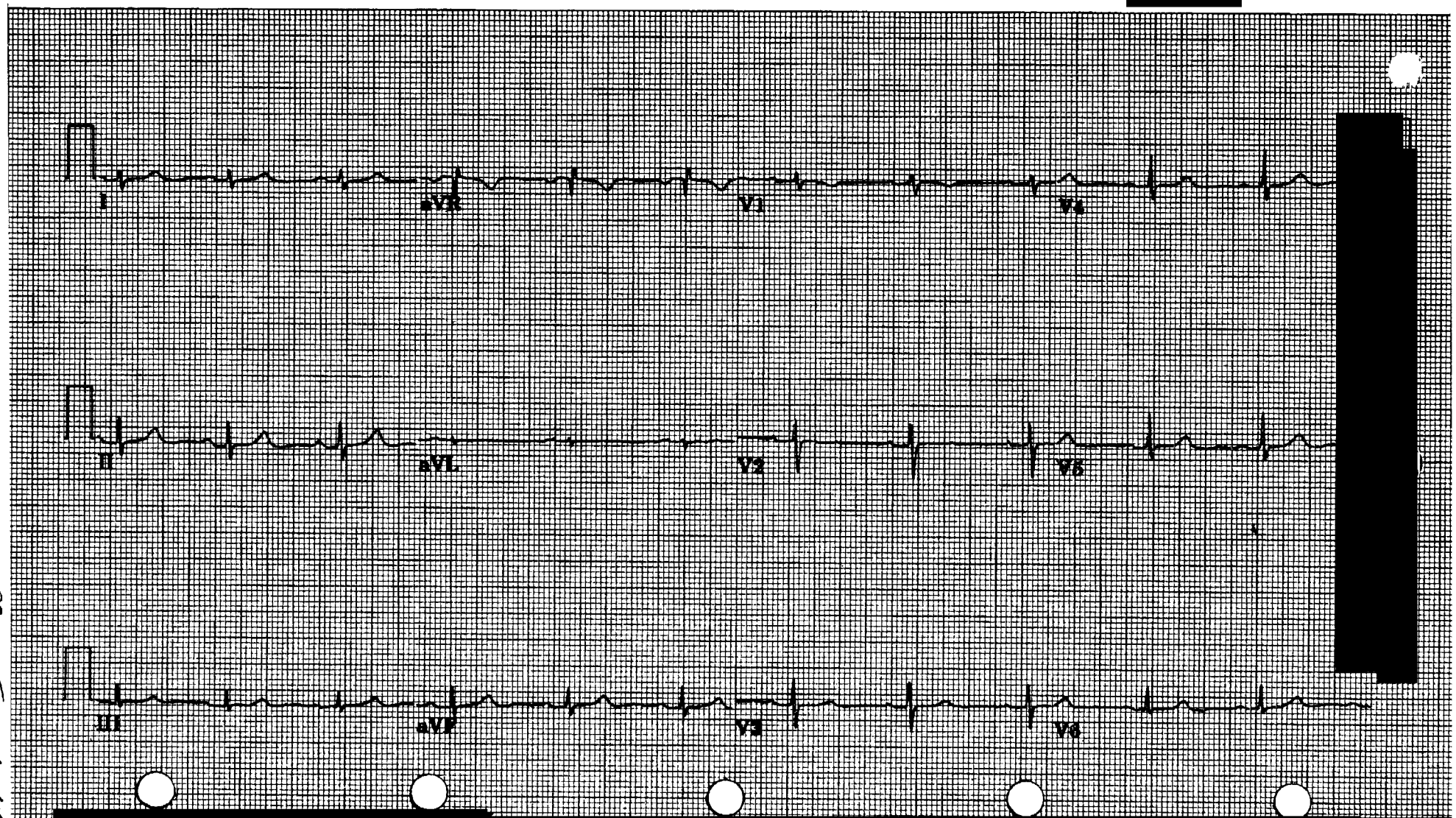

[redacted]

000012 98-0215 10/26/98
PAGE #22 RDB

Best Quality
FDA

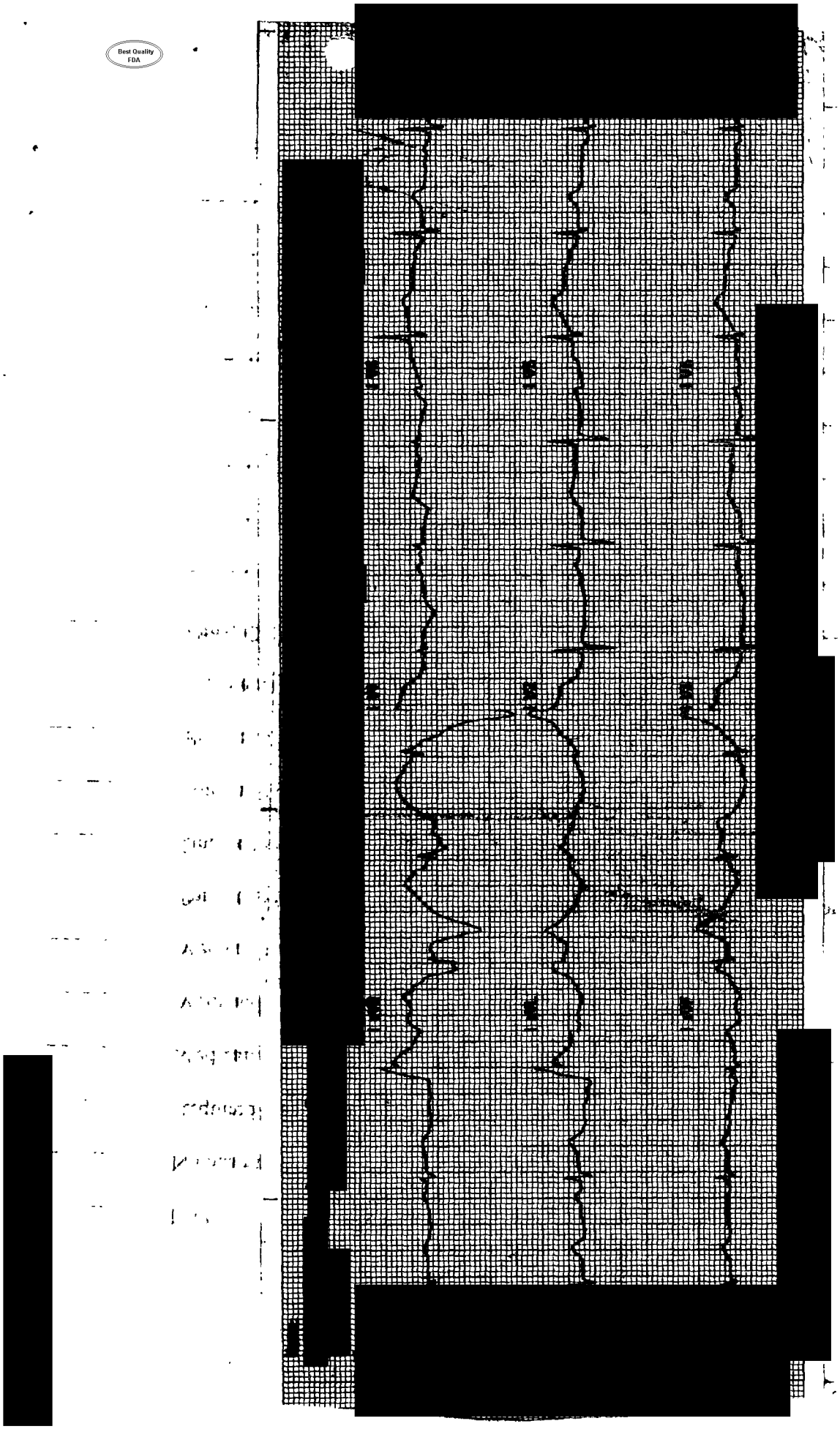

ASSIGN. #
98-0215
10/26/98
PAGE # 28
TRDS

[redacted]

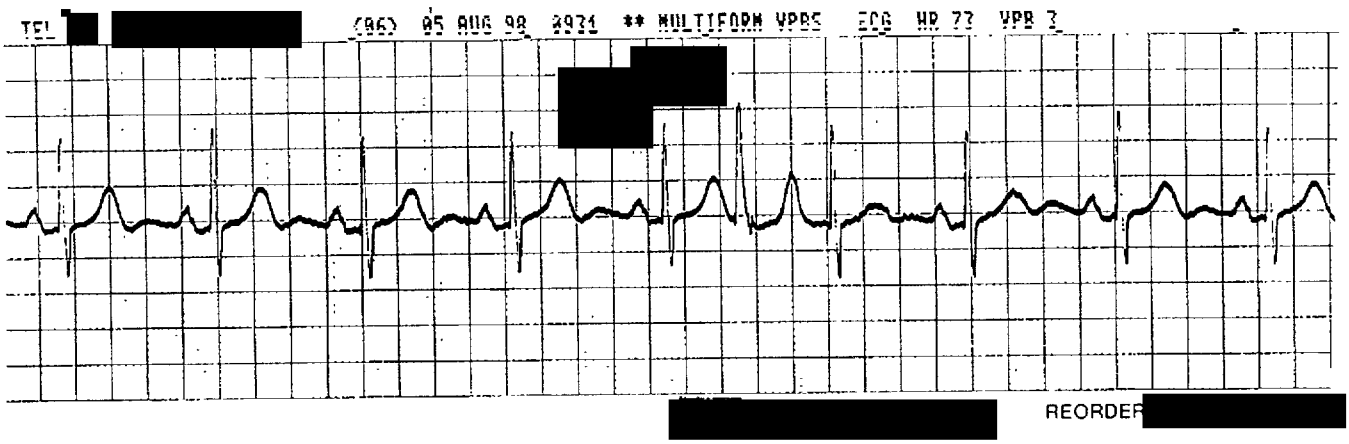

98-0215
10/26/98
PAGE # 23
RDB

[redacted]

[redacted]

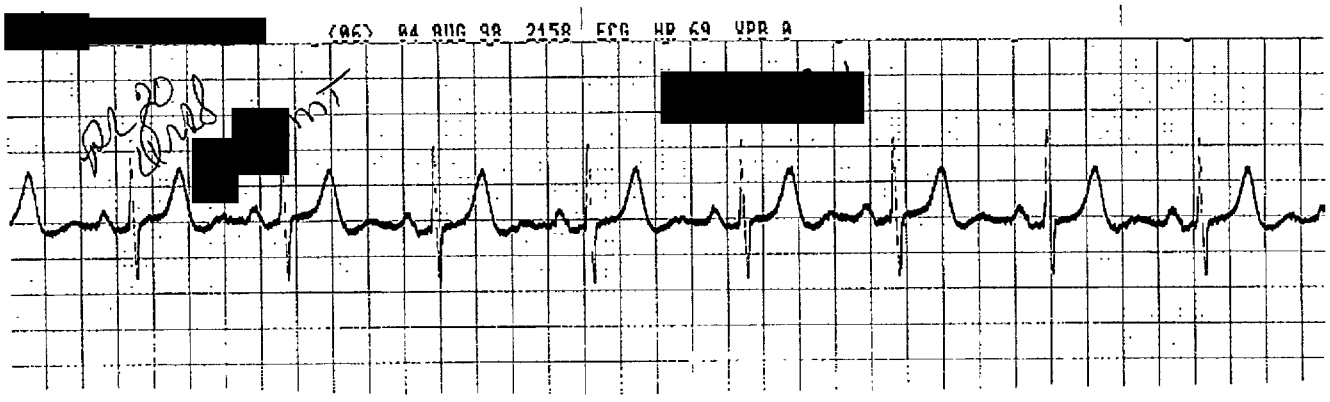

[redacted]

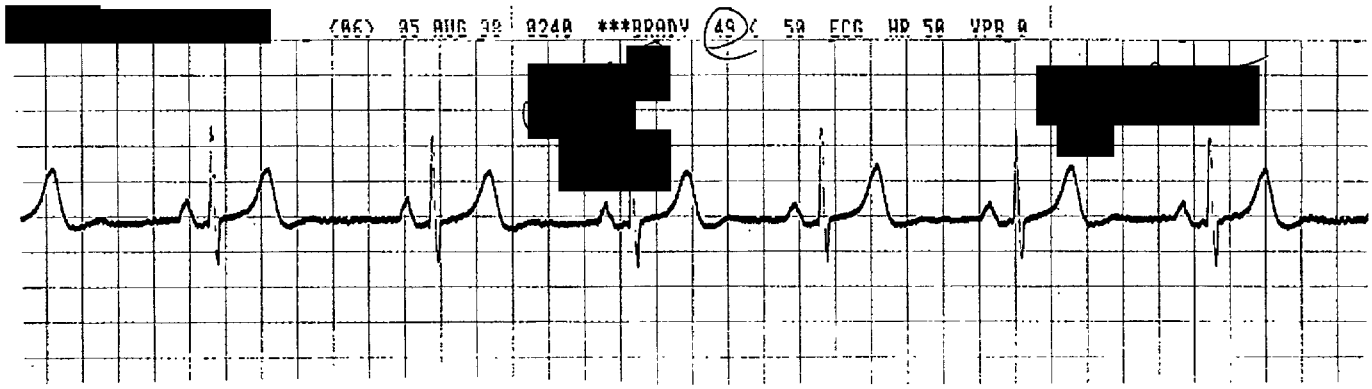

[redacted]

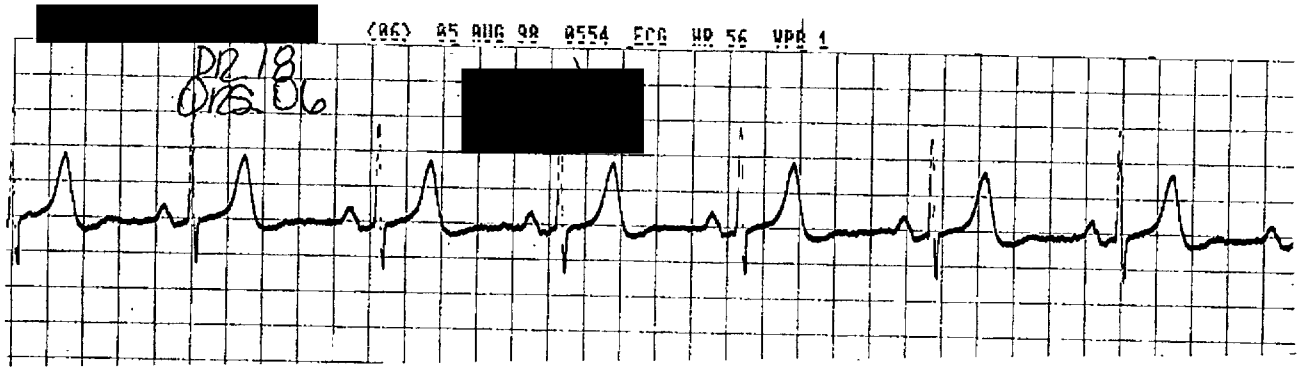

[redacted]

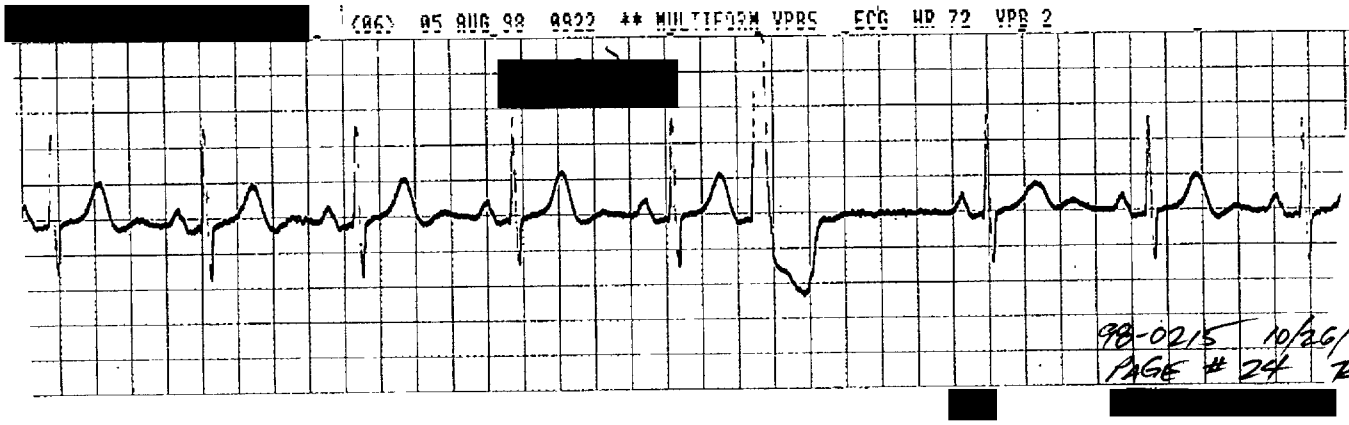

98-0215 10/26/98
PAGE # 24 RDB

[redacted]

000015

[redacted]

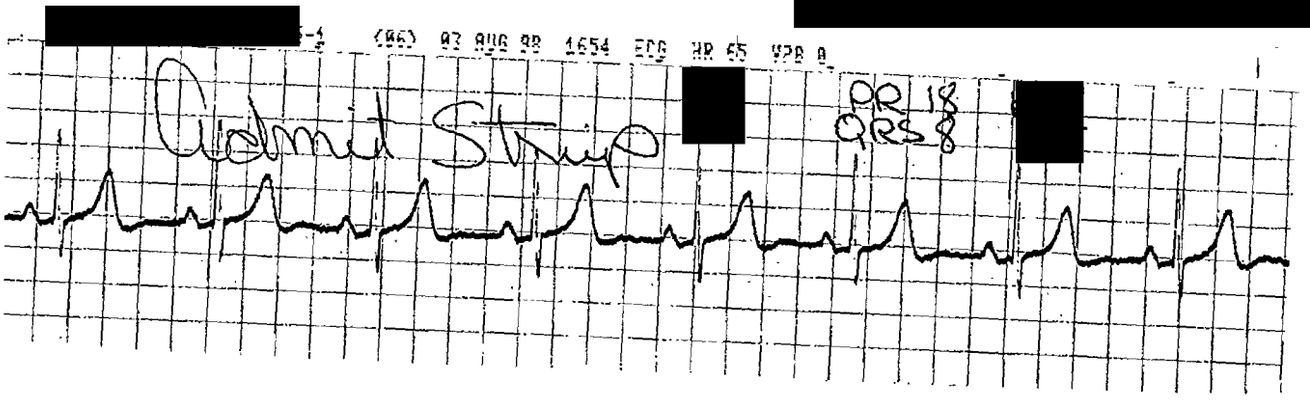

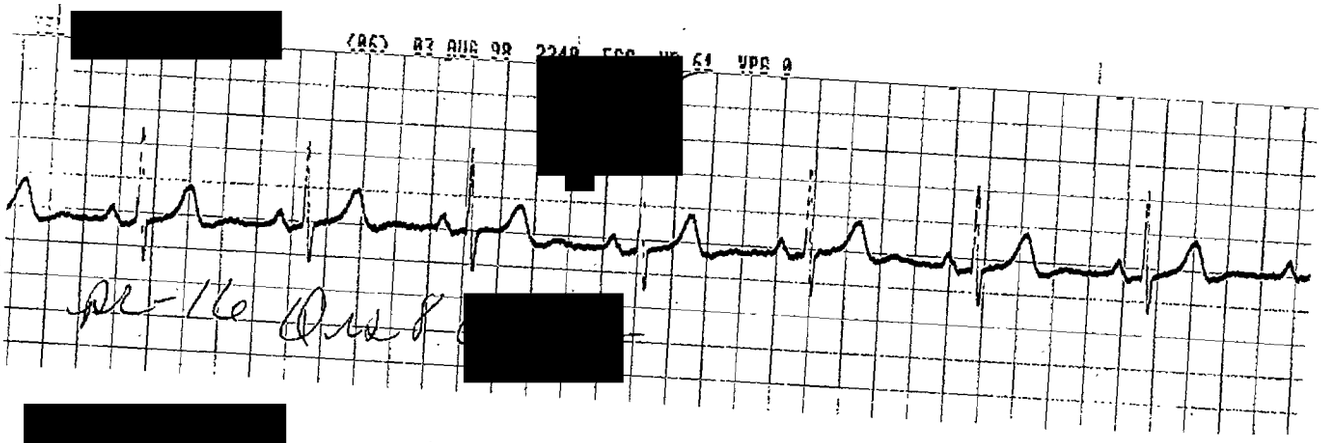

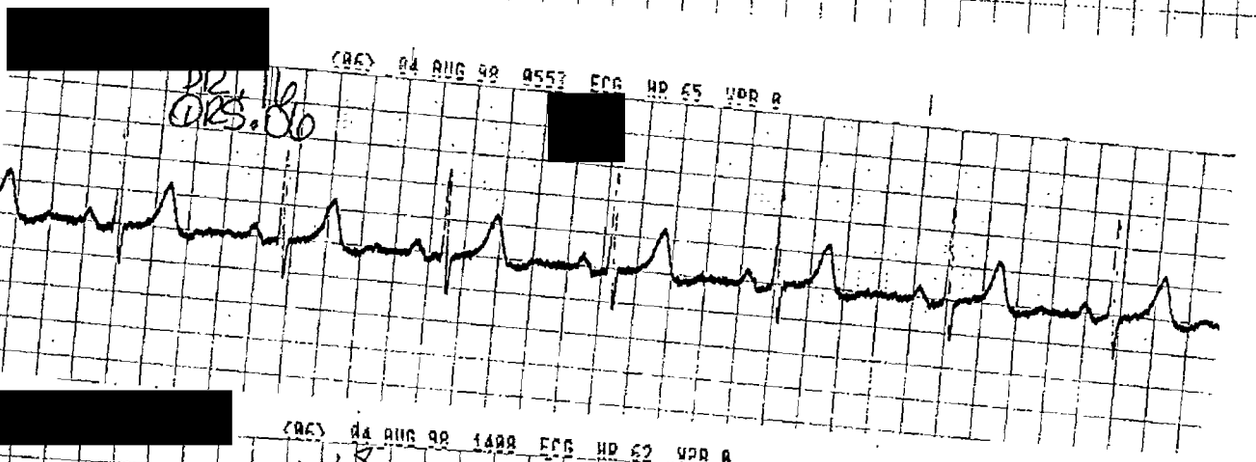

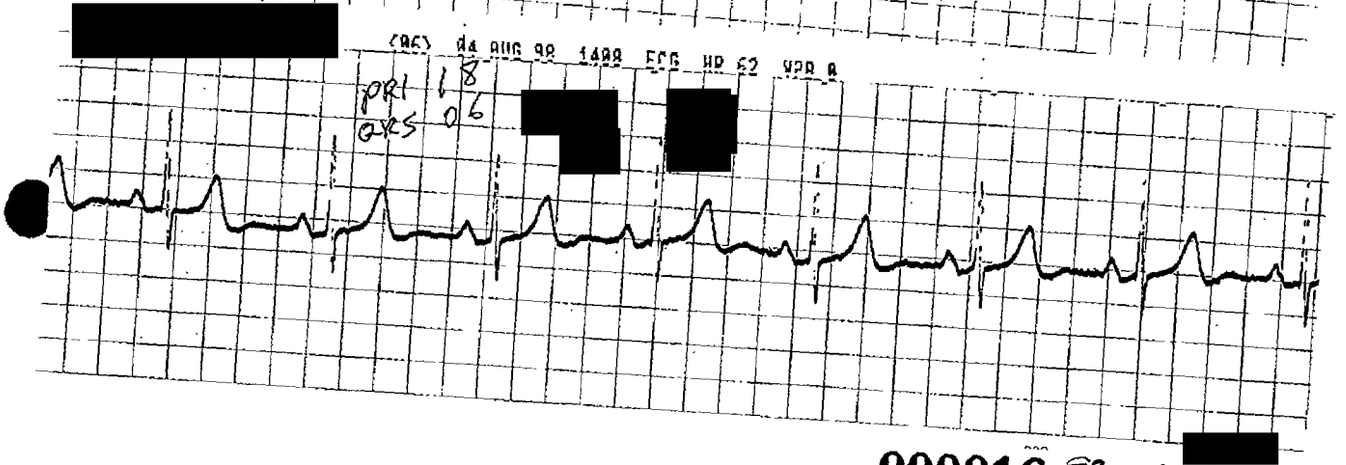

[redacted]

000016 98-0215
10/26/98 PAGE #25
RDB