Food and Drug Administration
Center for Food Safety and Applied Nutrition
Office of Special Nutritionals

ARMS#

13044

3 - OUTPATIENT

DATE 8-3-98 ACCT# [redacted] ROOM# [redacted]
NAME [redacted] AGE 55 SEX F
ALLERGIES NKDA
MEDS Cpromazine, Tenjrol.
HISTORY
SURGERIES Well previous · no change.
M S D W CHILDREN OCCUPATION
TETANUS IN THE LAST 10 YRS YES [redacted] NO UNKNOWN
LMP TECH INITIALS [redacted] TOB ETOH DRUGS

SUBJECTIVE:
Y/O Pain in back and chest. No known trauma.
Onset bat p.m. specifically ass last 3d · c/known ppt factors
duration approx 30 min/episode · occ. nausea/sweating but no SOB
c/palpitations or syncope · c/URI, pain/Gu Sx · c/ prev. cardiac hx
PMH: ⊘ Risk Factors (+) tobacco (+) family hx ROS HEENT OK
Heart & Lung ⊘ Old took new vitamin x 2 wks - quit yesterday Thinking Sx
were gastric GU ⊘ Ext & neuro ⊘ Psych - depressed Skin no PED noted

OBJECTIVE:
WGT. BP: 122/78 P: 80 R: 16 T 97.5 (O) R A
HEENT c/l focus of infection
HEART RRR S1 (-) S3 or Rub
LUNGS c/l distress · CTA bilat
ABD. BSX4. soft, nontender. c/l pain lower l spine c/CVA tenderness
Ext. c/l edema. Neuro WNL Skin warm + dry

ASSESSMENT:
(1) Chest Pain: + No relief c/ GI cocktail - not relieved by O_2 + ↑ NTG

PLAN
(1) To [redacted]
(2) Phone report to [redacted]

Meds	Nitro Spray 0.4mg	PO	Sub Lingual	11 55	[redacted]	97903 09/98
	Nitro Spray 0.4mg	PO	Sub Lingual	1210	[redacted]	97903 09/98

PROCEDURE/ ORDERS:
1. BP each arm Lt-114/72 Rt. 124/78
2. Orthostatic 0112/80 112/78 128/72 72 L 72 R 84
3. 15 cc Xylo Viscous 15 cc Mylanta P.O
4. EKG Incomplete RBBB c̄ 2° ST Segment change
5. CXR (-) pneumonia or CHF
6. Hemacue - 14.1
7. IV NS - 1155-00. → 18ga (L) A/C.
8. O_2 NC 2L/min
9. NTG 1/150 SC.
10. ASA + PO.

X-RAY #

MEDS:	NAME	ROUTE / LOCATION	TIME	LOT	EXP
1. Xylo viscous 15cc	[redacted]	P.O.	11:15A.M.	000002	
2. Mylanta 15cc	[redacted]	P.O.			

CALL BACKS: DATE 8·5·98 TIME 8:00 INITIALS [redacted]
CIRCLE ONE: PT BETTER (A/M) N/A OTHER

NOTES-

ASSIGN. # 98-0215
coll. 10/23/98
RDB p.#1 of 4

* Records provided by [redacted]
Patient Representative @ [redacted] 10/23/98
[redacted]

Name : [redacted]
ID :
Age : 55 Female
DOB [redacted] B/P : 78 /122
Wgt : 0
Med1:
Med2:
Ccl1:
Tech: [redacted] Dr. : [redacted]
Site [redacted] Unit [redacted]

DATE : 08/03/98 TIME: 11:25

Vent rate: 66
--Durations--
P : 108
QRS: 74
--Intervals--
PR : 168
QT : 396
QTc: 407
--Axes--
P : 29
QRS: 0
T : 63

SINUS RHYTHM
INDETERMINATE FRONTAL QRS AXIS
INCOMPLETE RIGHT BUNDLE BRANCH BLOCK
Anteroseptal ST-T changes
ABNORMAL CHANGES POSSIBLY DUE TO MYOCARDIAL ISCHEMIA

SUMMARY: ABNORMAL ** UNCONFIRMED ANALYSIS **

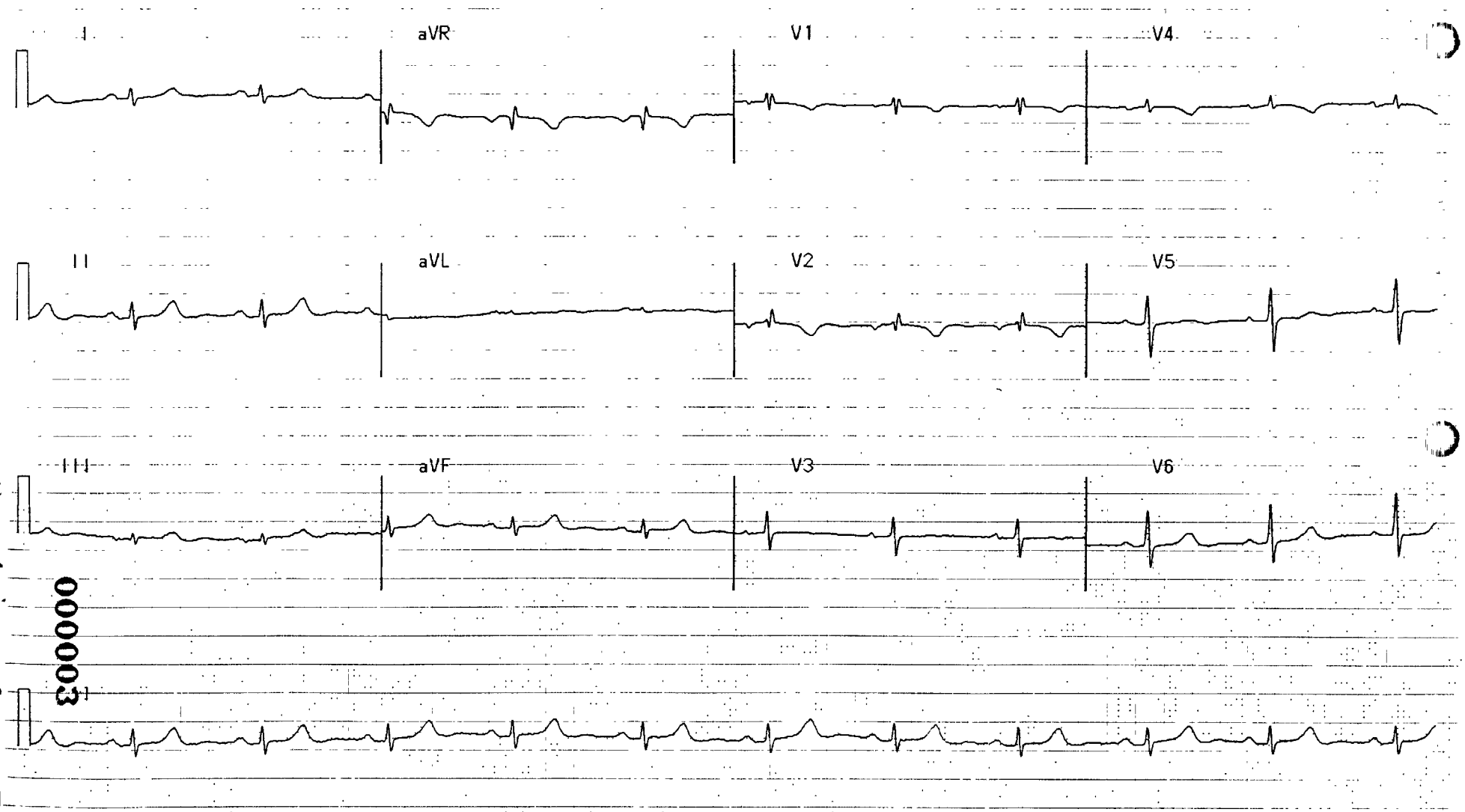

000003

Assign. # 98-0215
coll. 10/23/98
P. 2 of 4 RDB

Speed: 25 mm/s Freq: .05Hz- 30Hz E560 Rev. 2.14 GRI 10.1

Name: [redacted]
ID :
11:25 08/03/98
Speed: 25 mm/s Freq: .05Hz- 30Hz
Gain : Limb 10 Chest 10 mm/mv

HR: 06[illegible]

<< page 1 >>

Assign. # 98-0215
coll. 10/23/98 p. 3 of 4
RDB

000004

[redacted]

[redacted]

For: [redacted]

Date: 8/31/98

*date should be 8/03/98 - RDB

Address:

PLEASE LABEL

REFILLS 0 1 2 3

℞ Pt. to be seen in E.D by Dr. [redacted] Report has been given. EKG + CXR are sent w/ pt

[redacted] D.O.
Substitution Permitted

[redacted] D.O.
Dispense as Written

ASSIGN. # 98-0215
coll. 10/23/98
RDB page 4 of 4