

Frame 100:00 – 00:02



JORDAN VO: I’m Jordan and these...

SUPER: Patient portrayal.

Frame 200:02 – 00:03



JORDAN VO: ...are my breasts.

SUPER: Patient portrayal.

Frame 300:03 – 00:05



JORDAN VO: We’ve been through some big changes.

Frame 400:05 – 00:07



JORDAN VO: Divorce...

Frame 500:07 – 00:08



JORDAN VO:a new grandson...

Frame 600:08 – 00:10



JORDAN VO: ...and as my next chapter began...

Frame 700:10 – 00:13

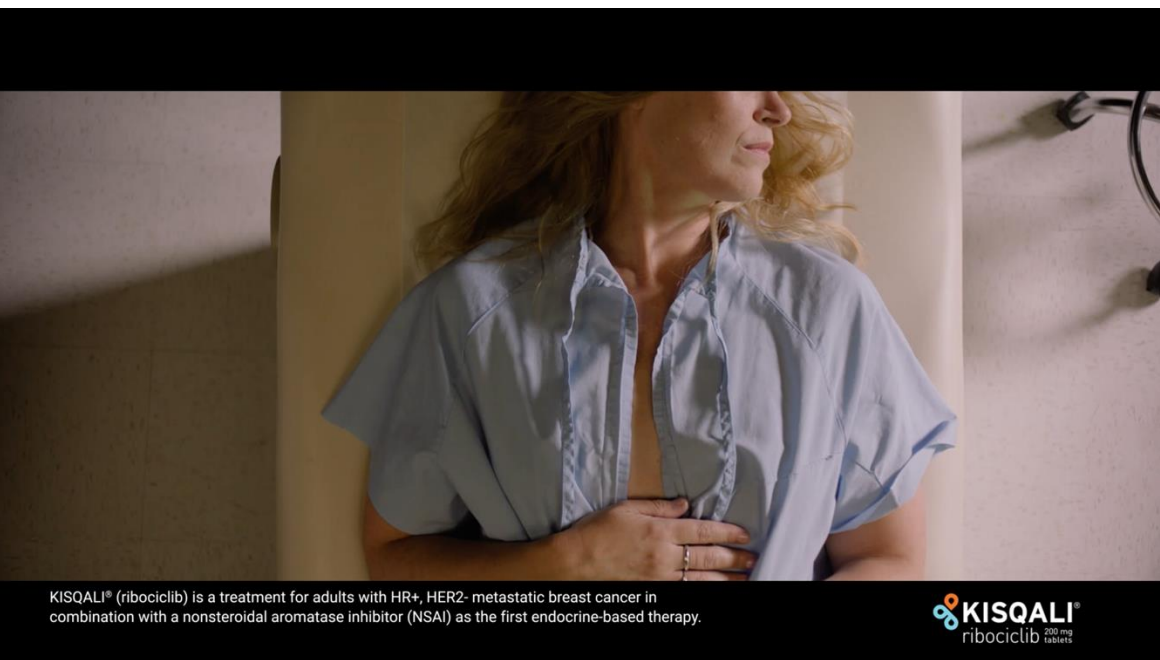

JORDAN VO: ...metastatic breast cancer. Then I learned about KISQALI...

SUPER: KISQALI® (ribociclib) is a treatment for adults with HR+, HER2- metastatic breast cancer in combination with a nonsteroidal aromatase inhibitor (NSAI) as the first endocrine-based therapy.

GRAPHIC: KISQALI logo

Frame 800:13 – 00:15

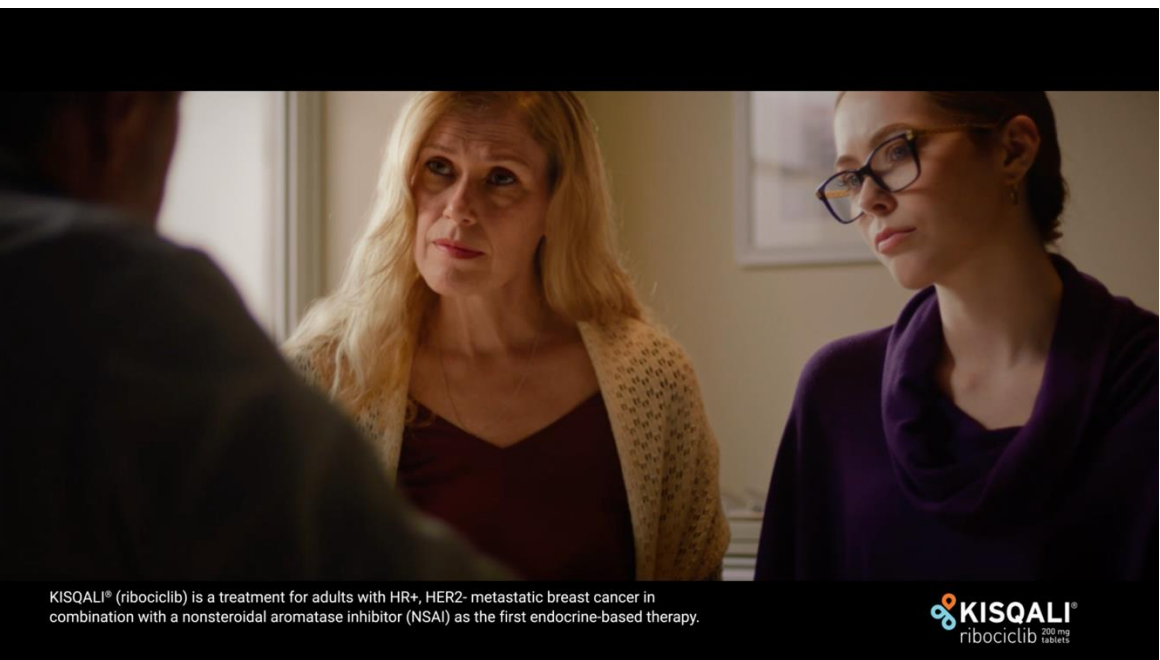

JORDAN VO: ...a pill that stops cancer from growing...

SUPER: KISQALI® (ribociclib) is a treatment for adults with HR+, HER2- metastatic breast cancer in combination with a nonsteroidal aromatase inhibitor (NSAI) as the first endocrine-based therapy.

GRAPHIC: KISQALI logo

Frame 900:15 – 00:16

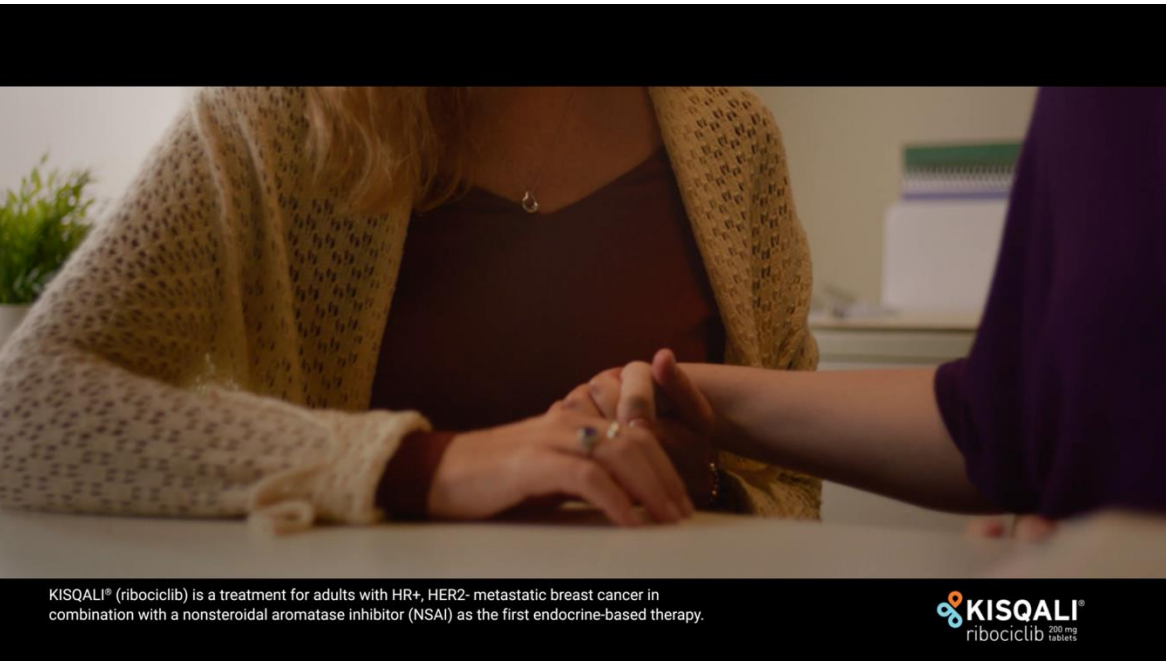

JORDAN VO: ...and can help me live longer.

SUPER: KISQALI® (ribociclib) is a treatment for adults with HR+, HER2- metastatic breast cancer in combination with a nonsteroidal aromatase inhibitor (NSAI) as the first endocrine-based therapy.

GRAPHIC: KISQALI logo

Frame 1000:16 – 00:18



JORDAN VO: Since then, I drove cross country...

SUPER: Progression-free survival (PFS) and overall survival (OS) were the respective primary and secondary end points of the clinical trials. PFS is the amount of time cancer doesn't grow or spread while on treatment. OS is the length of time patients are alive from the start of treatment.

GRAPHIC: KISQALI logo

Frame 1100:18 – 00:20

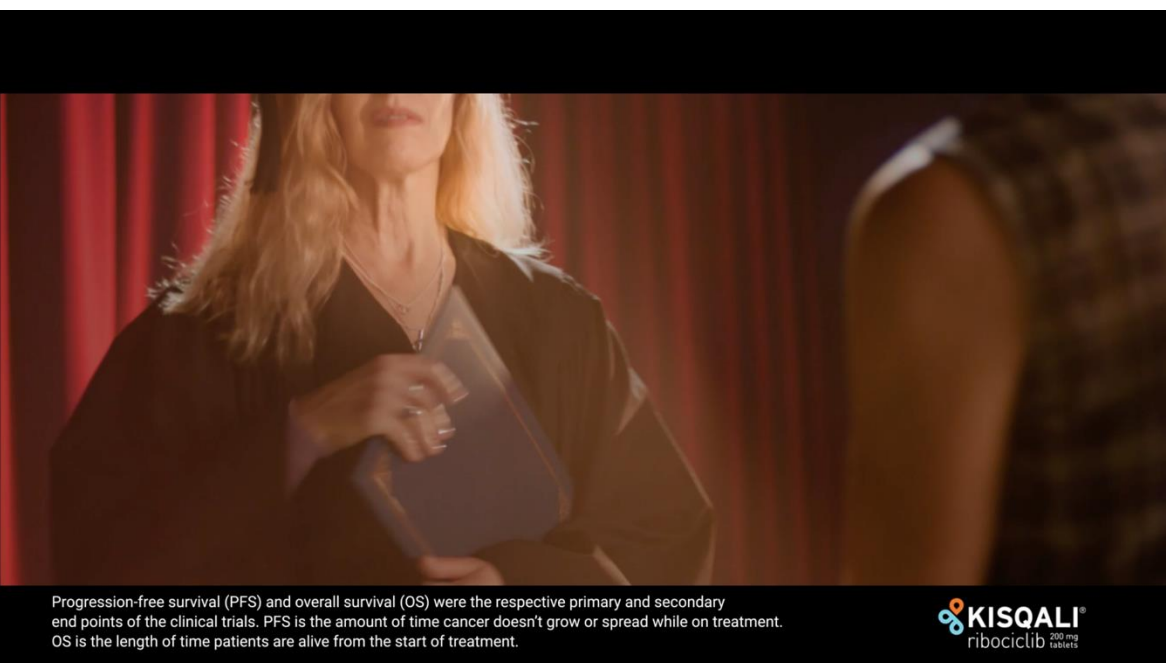

JORDAN VO: ...finished a degree...

SUPER: Progression-free survival (PFS) and overall survival (OS) were the respective primary and secondary end points of the clinical trials. PFS is the amount of time cancer doesn't grow or spread while on treatment. OS is the length of time patients are alive from the start of treatment.

GRAPHIC: KISQALI logo

Frame 1200:20 – 00:23

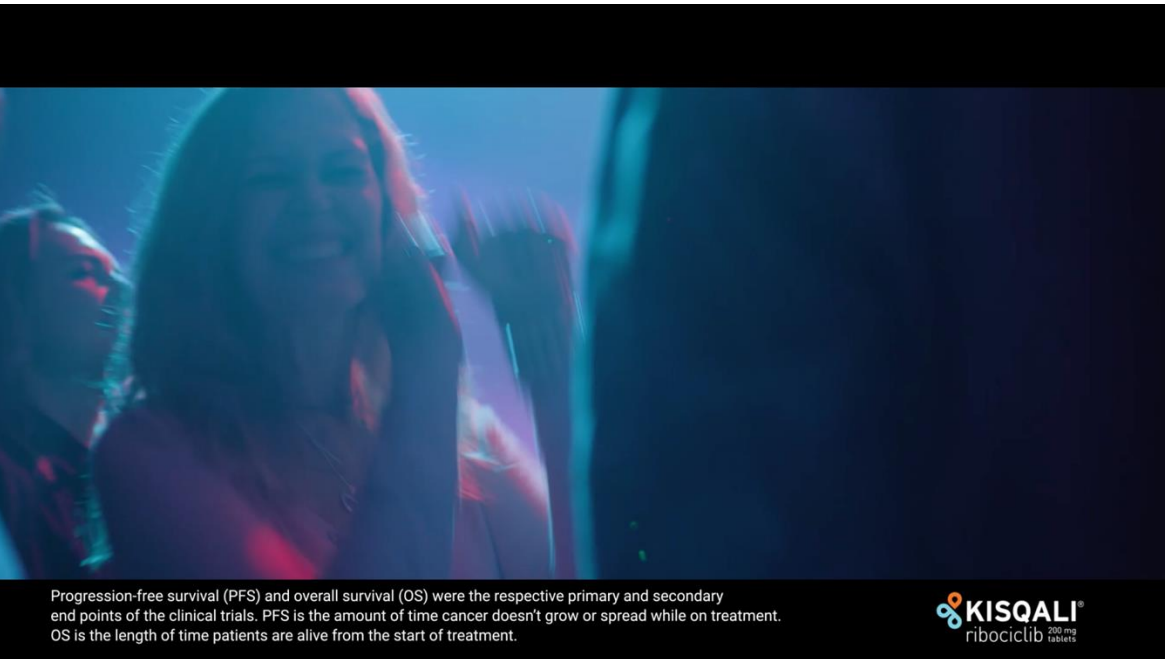

JORDAN VO: ...and finally saw my favorite band.

SUPER: Progression-free survival (PFS) and overall survival (OS) were the respective primary and secondary end points of the clinical trials. PFS is the amount of time cancer doesn't grow or spread while on treatment. OS is the length of time patients are alive from the start of treatment.

GRAPHIC: KISQALI logo

Frame 1300:23 – 00:29



NARRATOR VO: KISQALI with an aromatase inhibitor is for adults with HR-positive, HER2-negative metastatic breast cancer.

SUPER: Postmenopausal women taking KISQALI plus an NSAI lived for 63.9 months vs 51.4 months on an NSAI alone. Premenopausal women taking KISQALI with an NSAI and goserelin lived for 58.7 months vs 47.7 months on an NSAI and goserelin alone.

GRAPHIC: KISQALI logo

Frame 1400:29 – 00:30

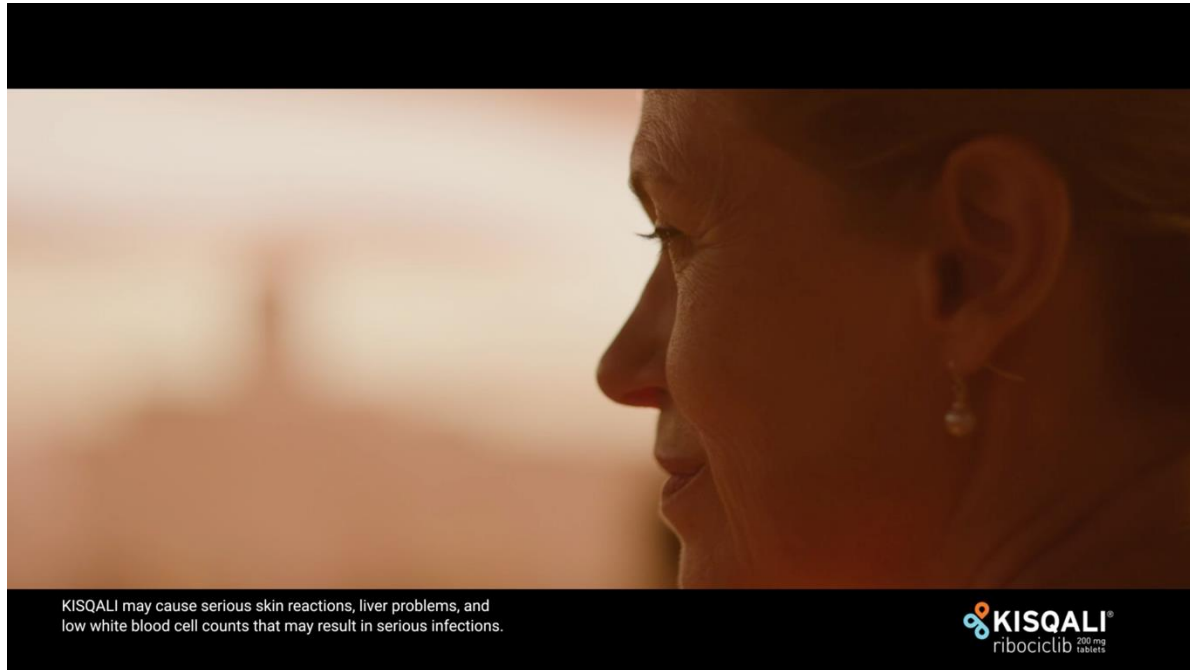

NARRATOR VO: KISQALI may cause serious skin...

SUPER: KISQALI may cause serious skin reactions, liver problems, and low white blood cell counts that may result in serious infections.

GRAPHIC: KISQALI logo

Frame 1500:30 – 00:33

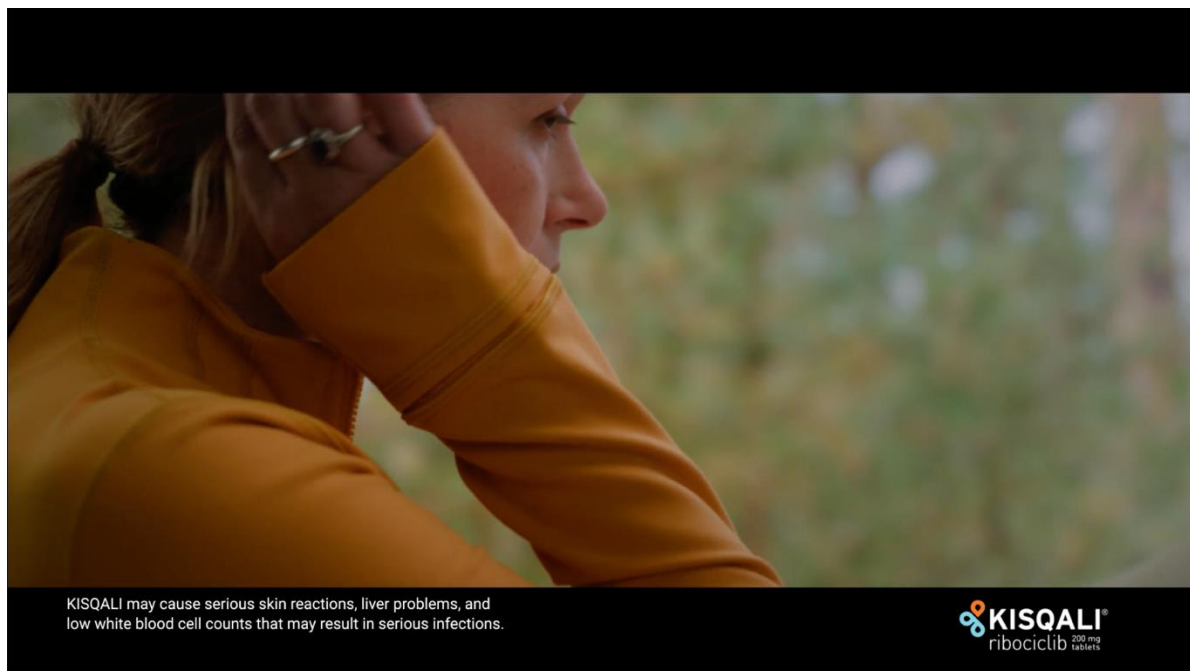

NARRATOR VO: ...reactions, liver problems, and low white blood cell counts...

SUPER: KISQALI may cause serious skin reactions, liver problems, and low white blood cell counts that may result in serious infections.

GRAPHIC: KISQALI logo

Frame 1600:33 – 00:35

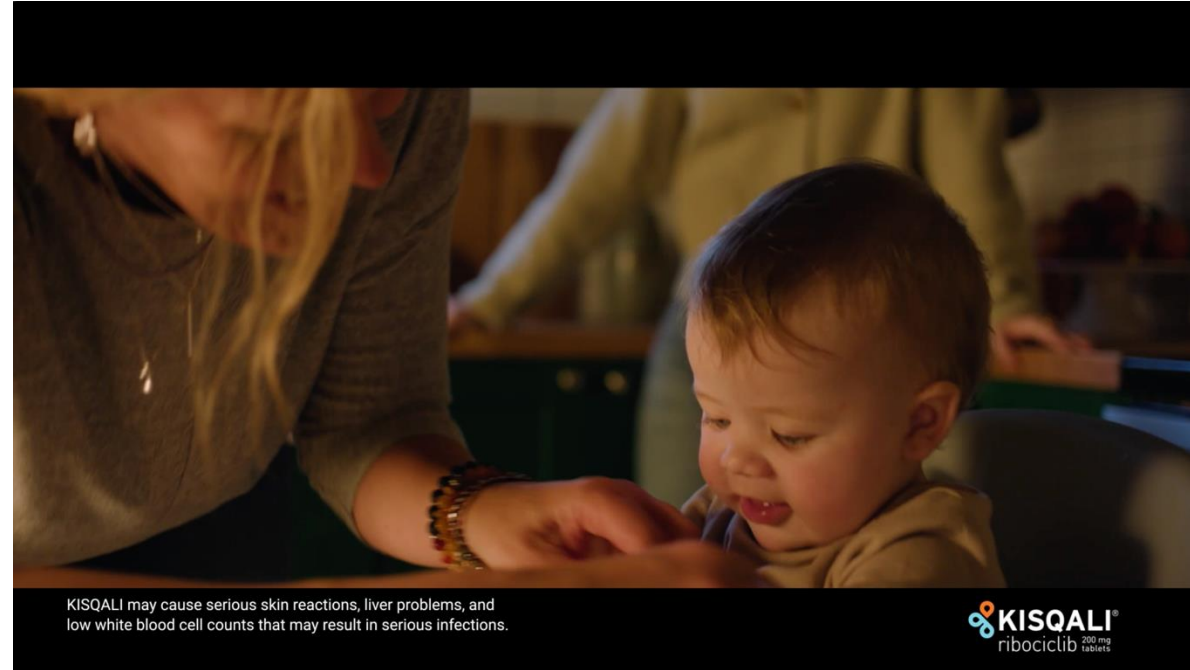

NARRATOR VO: ...that may result in serious infections.

SUPER: KISQALI may cause serious skin reactions, liver problems, and low white blood cell counts that may result in serious infections.

GRAPHIC: KISQALI logo

Frame 1700:35 – 00:39

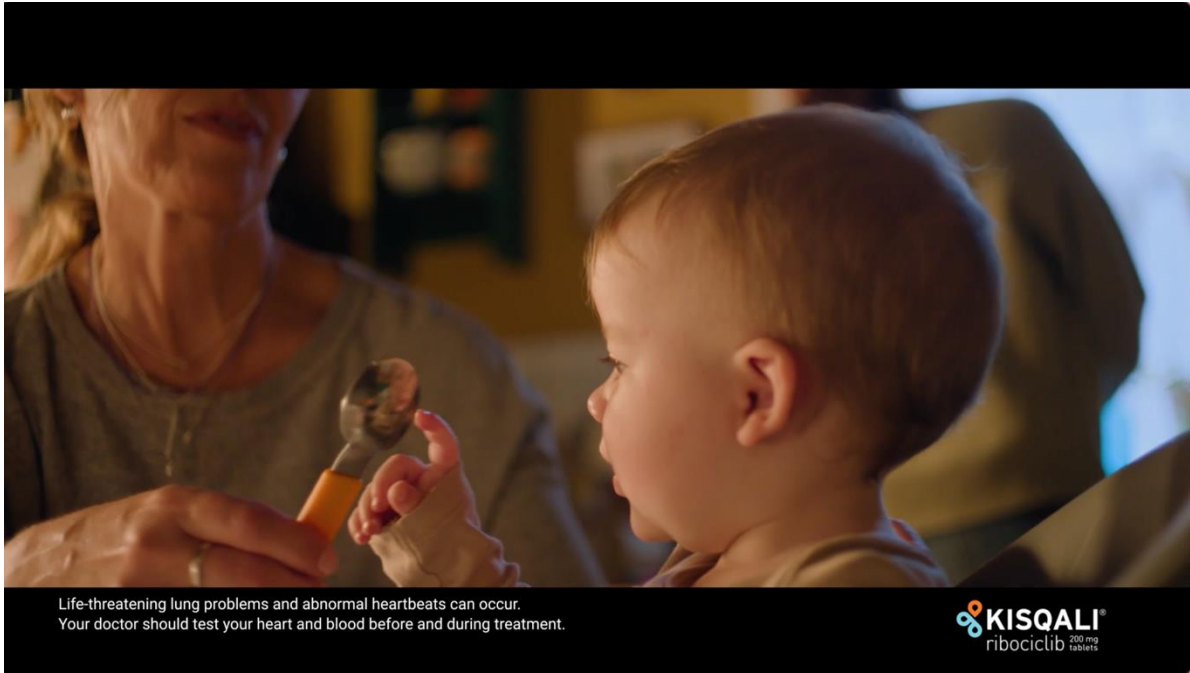

NARRATOR VO: Life-threatening lung problems and abnormal heartbeats can occur. Your doctor should test your heart and blood...

SUPER: Life-threatening lung problems and abnormal heartbeats can occur. Your doctor should test your heart and blood before and during treatment.

GRAPHIC: KISQALI logo

Frame 1800:39 – 00:41

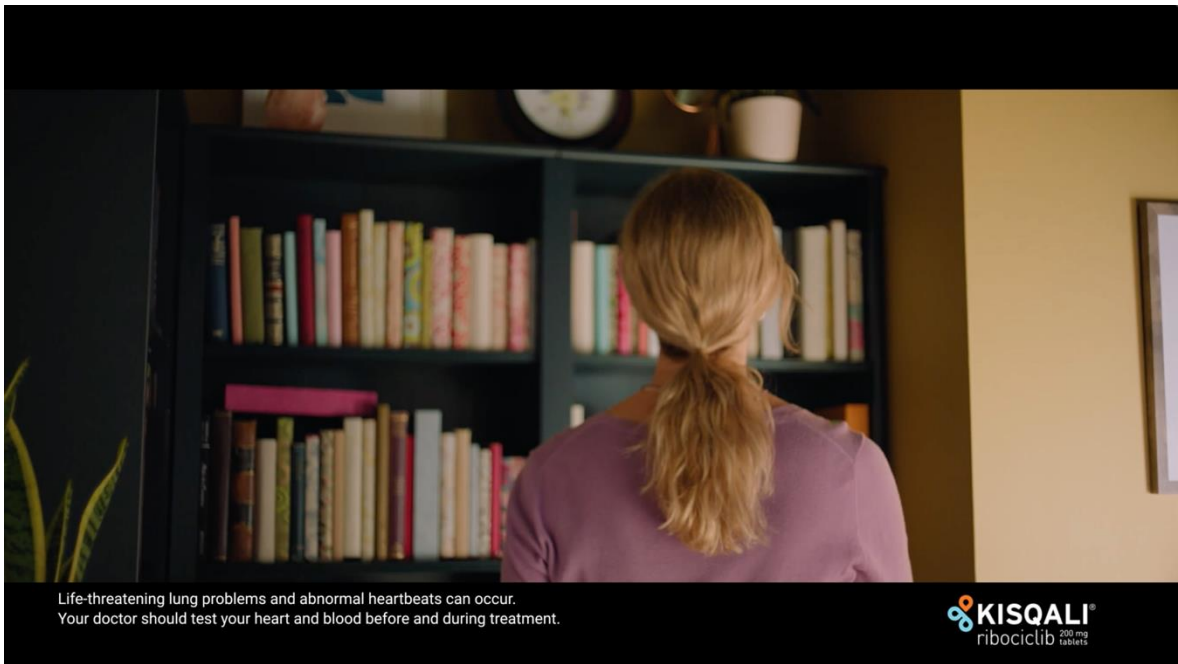

NARRATOR VO: ...before and during treatment.

SUPER: Life-threatening lung problems and abnormal heartbeats can occur. Your doctor should test your heart and blood before and during treatment.

GRAPHIC: KISQALI logo

Frame 1900:41 – 00:44

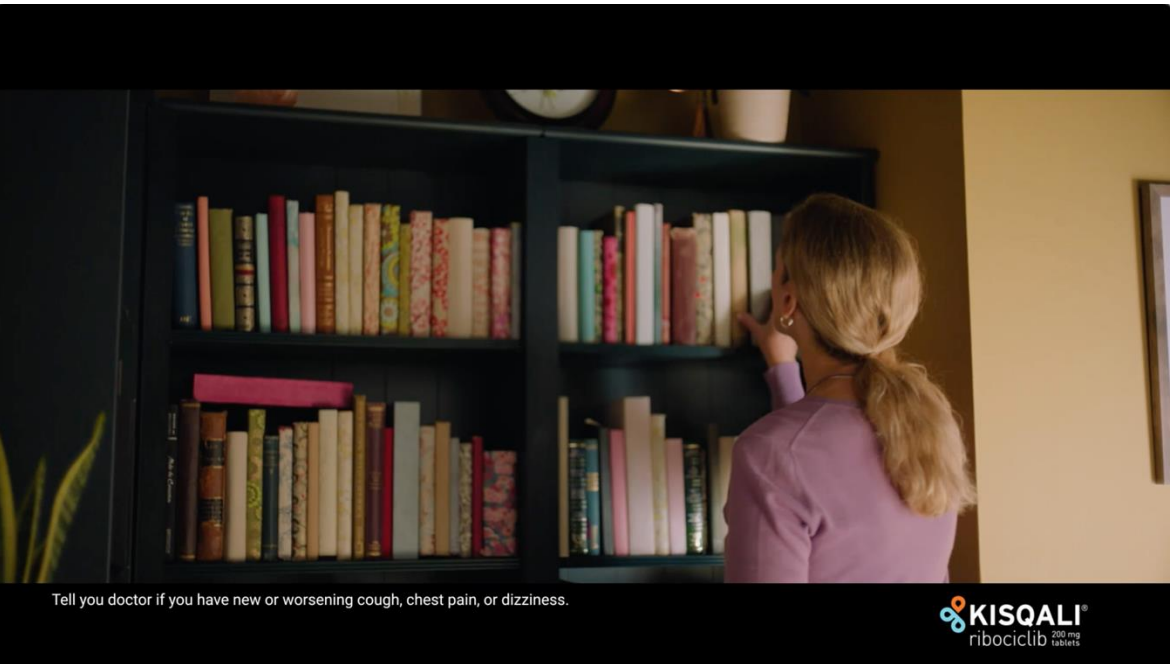

NARRATOR VO: Tell your doctor if you have new or worsening cough, chest pain,...

SUPER: Tell your doctor if you have new or worsening cough, chest pain, or dizziness.

GRAPHIC: KISQALI logo

Frame 2000:44 – 00:45

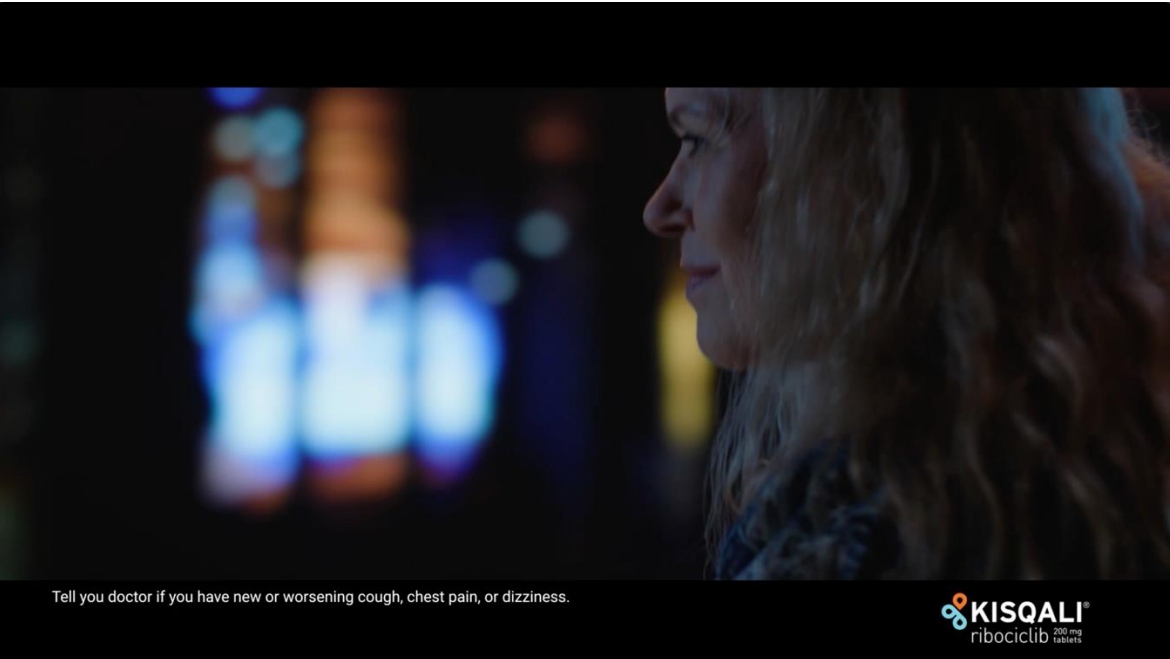

NARRATOR VO: ...or dizziness.

SUPER: Tell your doctor if you have new or worsening cough, chest pain, or dizziness.

GRAPHIC: KISQALI logo

Frame 21

00:45 – 00:51

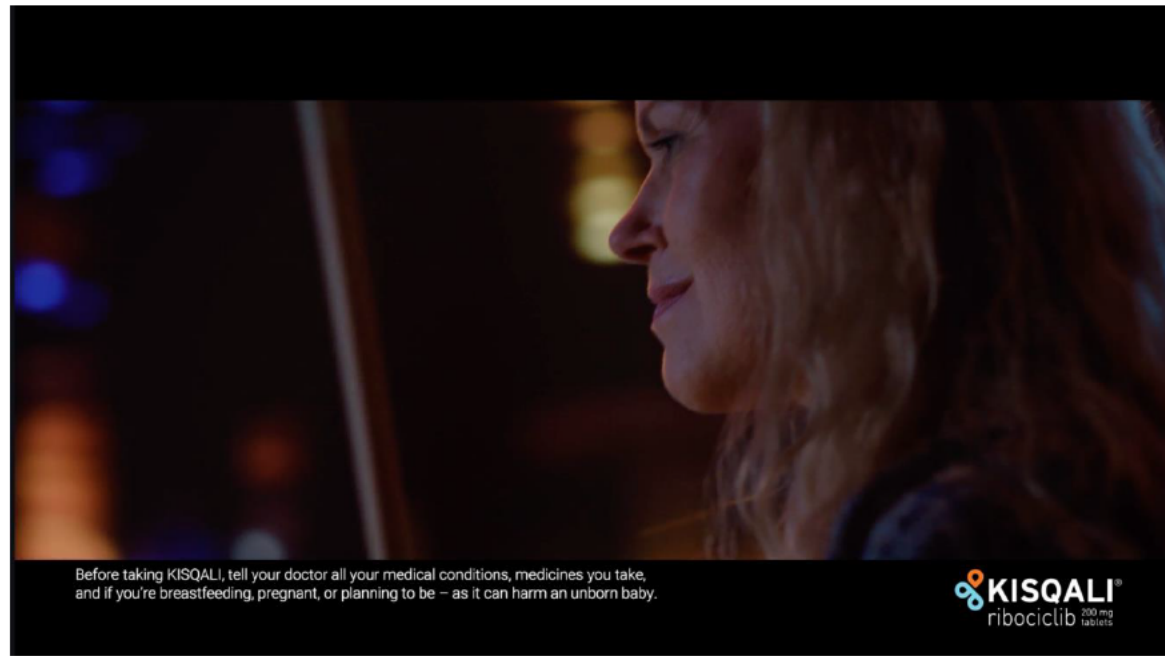

NARRATOR VO: Before taking KISQALI, tell your doctor all your medical conditions, medicines you take, and if you're breastfeeding, pregnant, or planning to be...

SUPER: Before taking KISQALI, tell your doctor all your medical conditions, medicines you take, and if you're breastfeeding, pregnant, or planning to be – as it can harm an unborn baby.

GRAPHIC: KISQALI logo

Frame 22

00:51 – 00:53

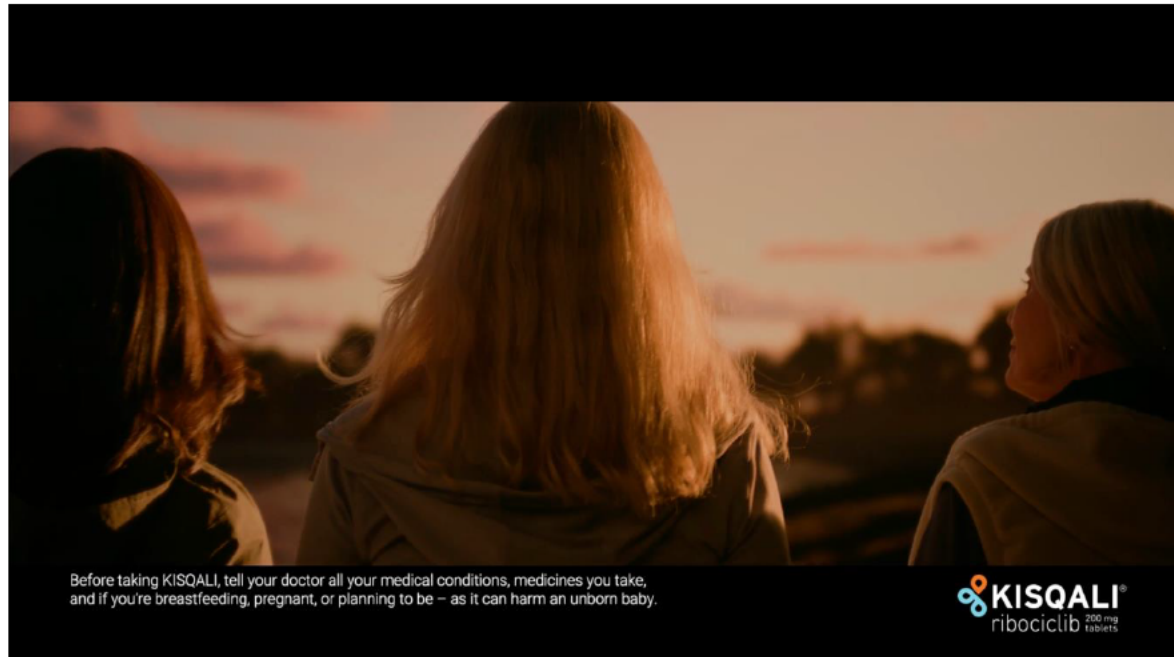

NARRATOR VO: ... – as it can harm an unborn baby.

SUPER: Before taking KISQALI, tell your doctor all your medical conditions, medicines you take, and if you're breastfeeding, pregnant, or planning to be – as it can harm an unborn baby.

GRAPHIC: KISQALI logo

Frame 23

00:53 – 00:55

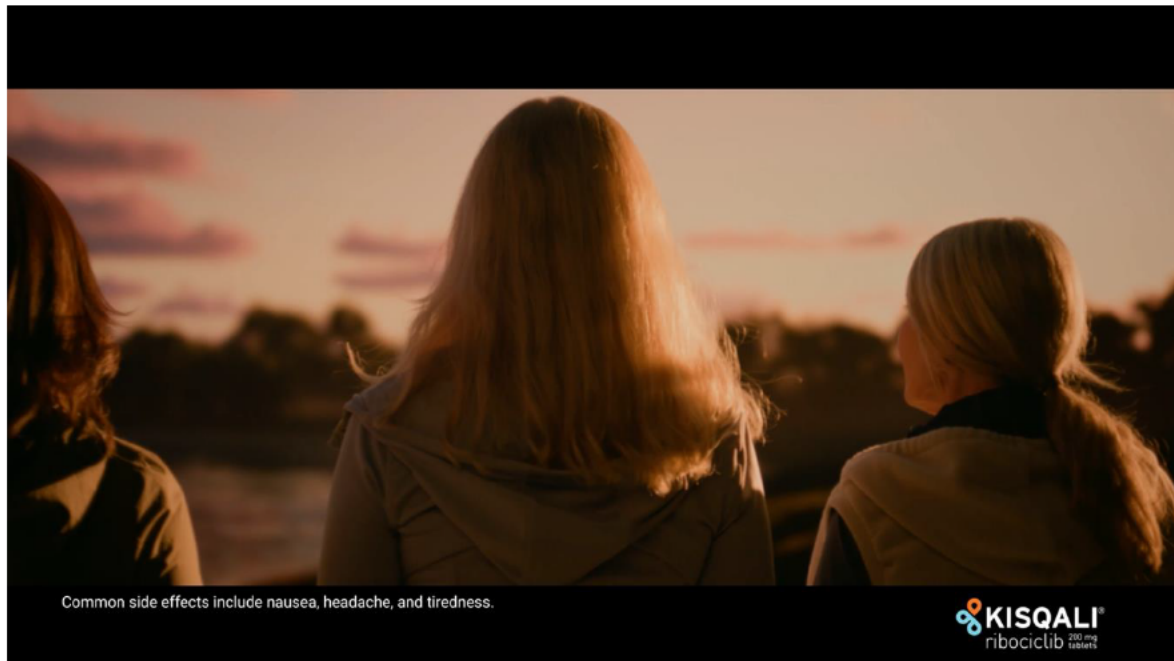

NARRATOR VO: Common side effects include nausea, headache, and tiredness

SUPER: Common side effects include nausea, headache, and tiredness.

GRAPHIC: KISQALI logo

Frame 24

00:55 – 01:00

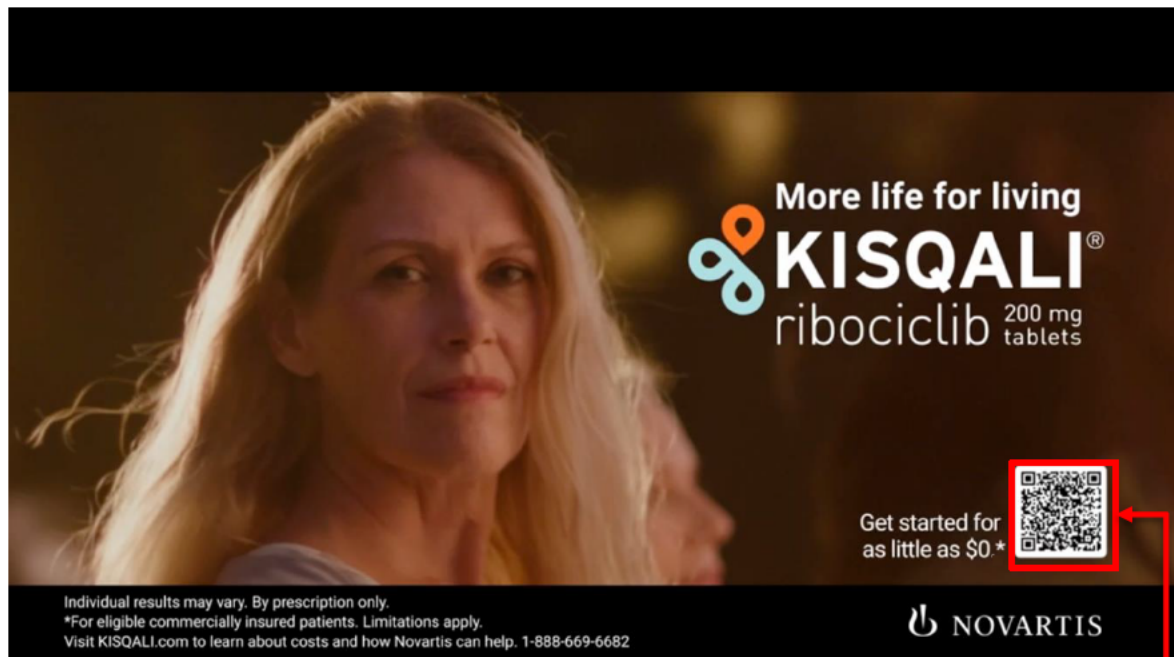

JORDAN VO: I'm more than just breast cancer, and I have a lot more to go.

SUPER:
Individual results may vary. By prescription only.
*For eligible commercially insured patients.
Limitations apply.
Visit KISQALI.com to learn about costs and how Novartis can help. 1-888-669-6682

GRAPHICS:

More life for living
KISQALI Logo (animated)
Get started for as little as \$0*
QR Code
Novartis Logo

GLOBAL: Upon scanning the QR Code, users will be driven to:

<https://us.kisqali.com/metastatic-breast-cancer/novartis-patient-support>