

Individuals using assistive technology may not be able to fully access the information contained in this file. For assistance, please call 800-835-4709 or 240-402-8010, extension 1. CBER Consumer Affairs Branch or send an e-mail to: [ocod@fda.hhs.gov](mailto:ocod@fda.hhs.gov) and include 508 Accommodation and the title of the document in the subject line of your e-mail.



## U.S. Influenza Surveillance

**Lisa Grohskopf, MD, MPH**

**Influenza Division**

**National Center for Immunization and Respiratory Diseases**

**Centers for Disease Control and Prevention**

FDA/CBER Interagency Meeting

March 13, 2025

# U.S. Influenza Surveillance

CDC FluView data as of the week ending March 1, 2025 (Week 9)

<https://www.cdc.gov/fluview/surveillance/2025-week-09.html>

Influenza Positive Tests Reported to CDC by Clinical Laboratories,  
National Summary, 2024-25 Season, week ending Mar 01, 2025

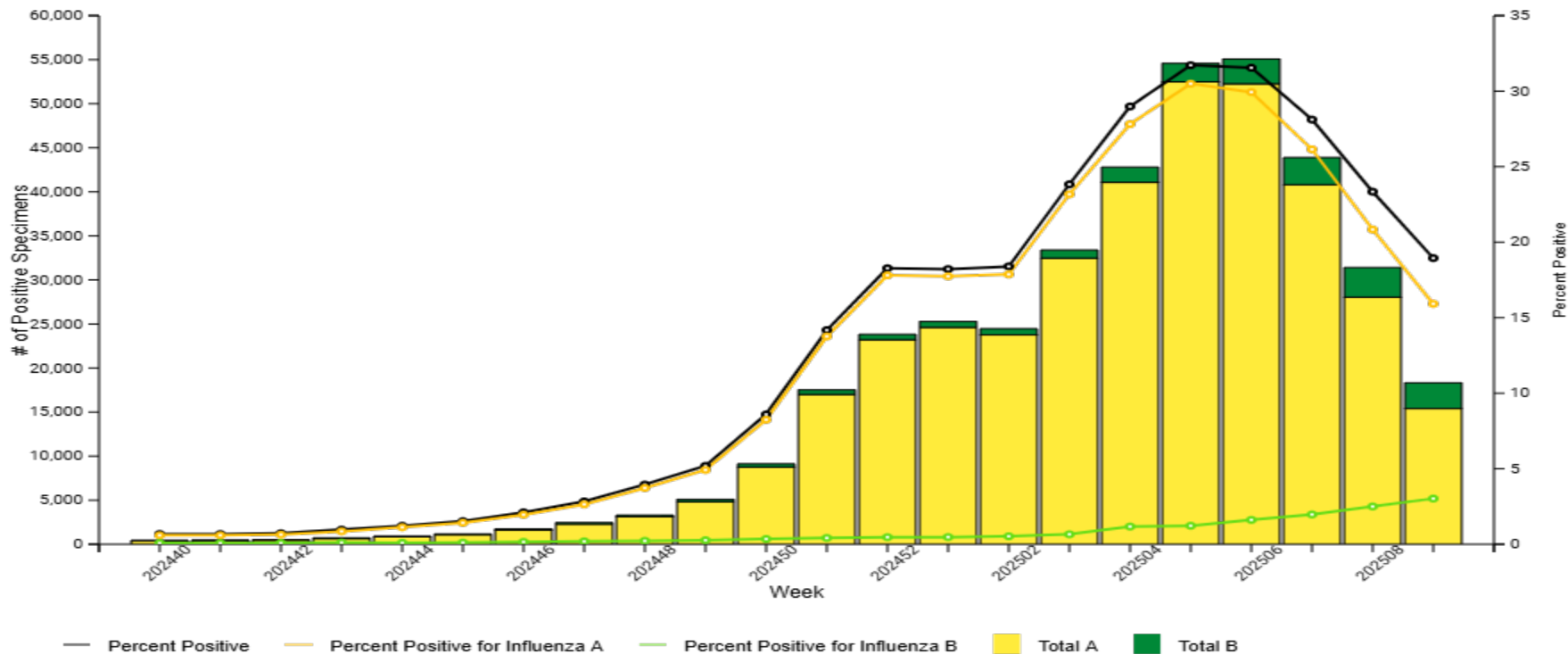

Influenza Positive Tests Reported to CDC by Public Health Laboratories,  
National Summary, 2024-25 Season, week ending Mar 01, 2025

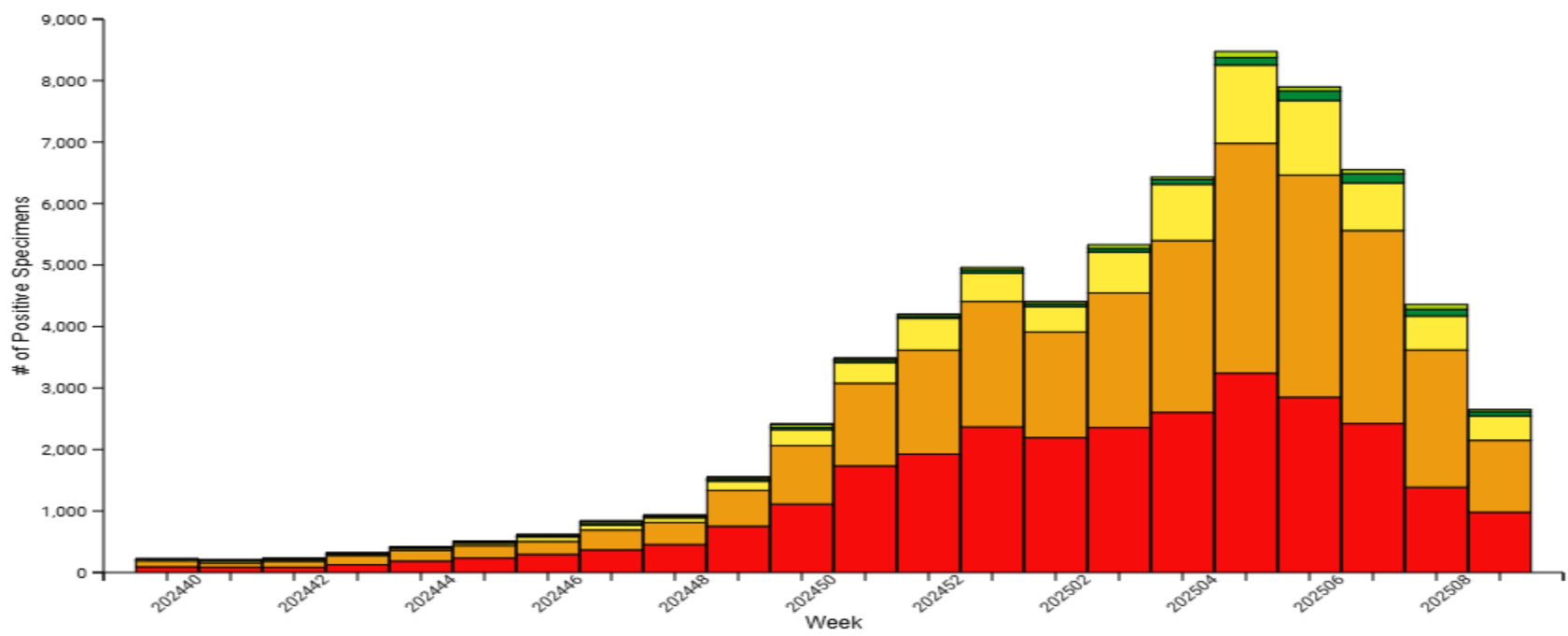

Percentage of Outpatient Visits for Respiratory Illness Reported by  
The U.S. Outpatient Influenza-like Illness Surveillance Network (ILINet),  
Weekly National Summary, 2024-25 Season and Selected Previous Seasons

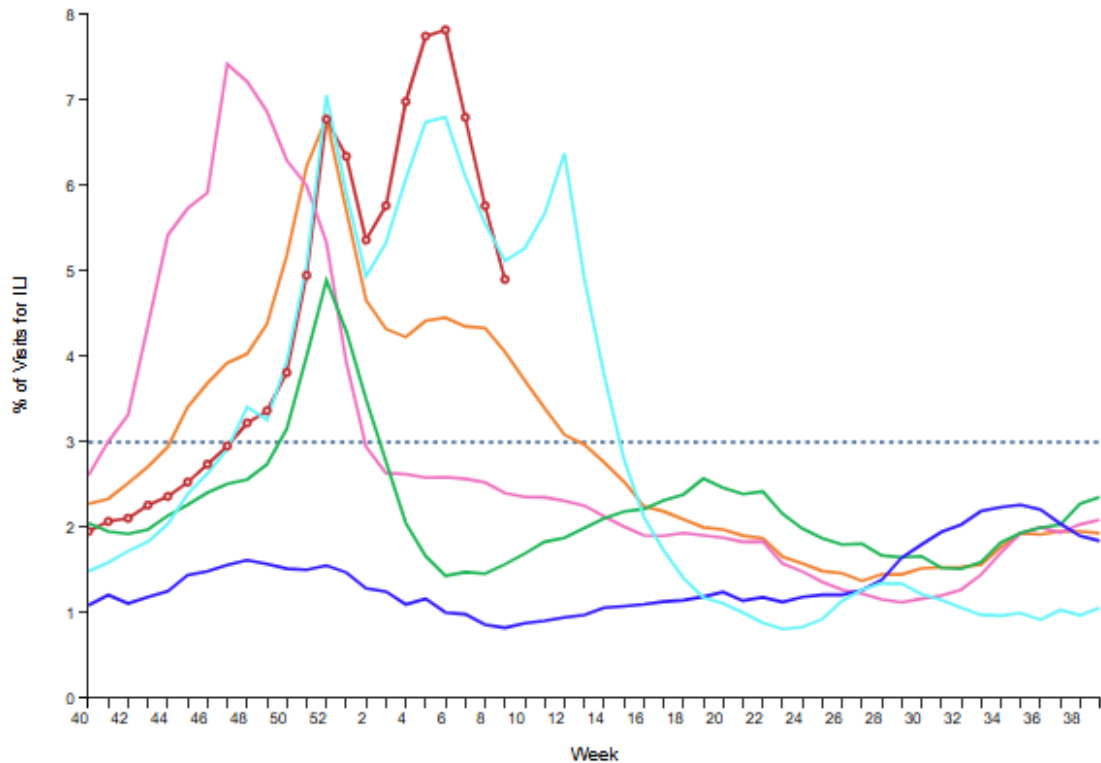

- .... 2024-25 National Baseline
- 2024-25 Season
- 2023-24 Season
- 2022-23 Season
- 2021-22 Season
- 2020-21 Season
- 2019-20 Season

## Outpatient Visits for Respiratory Illness—ILINet

# Laboratory-Confirmed Influenza-Associated Hospitalizations—FluSurv-NET

Laboratory-Confirmed Influenza Hospitalizations  
 Preliminary cumulative rates as of Mar 01, 2025  
 FluSurv-NET :: Entire Network :: Overall Age Group :: Weekly Rate

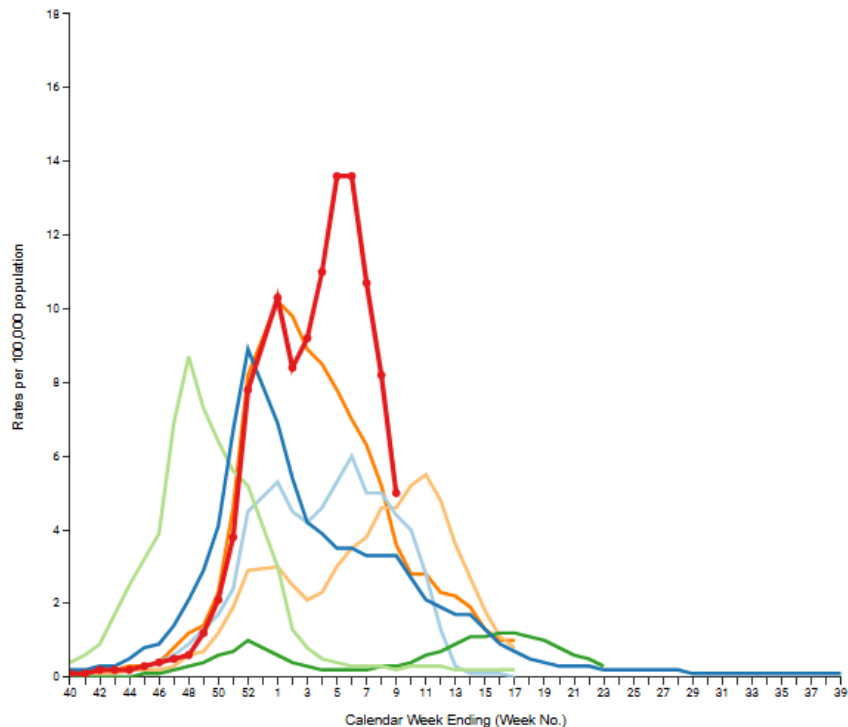

- |   |   |   |   |   |   |
|---|---|---|---|---|---|
| <input type="checkbox"/> All Seasons        | <input checked="" type="checkbox"/> 2024-25 | <input checked="" type="checkbox"/> 2023-24 | <input checked="" type="checkbox"/> 2022-23 | <input checked="" type="checkbox"/> 2021-22 | <input checked="" type="checkbox"/> 2019-20 |
| <input checked="" type="checkbox"/> 2018-19 | <input checked="" type="checkbox"/> 2017-18 | <input type="checkbox"/> 2016-17            | <input type="checkbox"/> 2015-16            | <input type="checkbox"/> 2014-15            | <input type="checkbox"/> 2013-14            |
| <input type="checkbox"/> 2012-13            | <input type="checkbox"/> 2011-12            | <input type="checkbox"/> 2010-11            | <input type="checkbox"/> 2009-10            |   |   |

Laboratory-Confirmed Influenza Hospitalizations  
 Preliminary cumulative rates as of Mar 01, 2025  
 FluSurv-NET :: Entire Network :: Overall Age Group :: Cumulative Rate

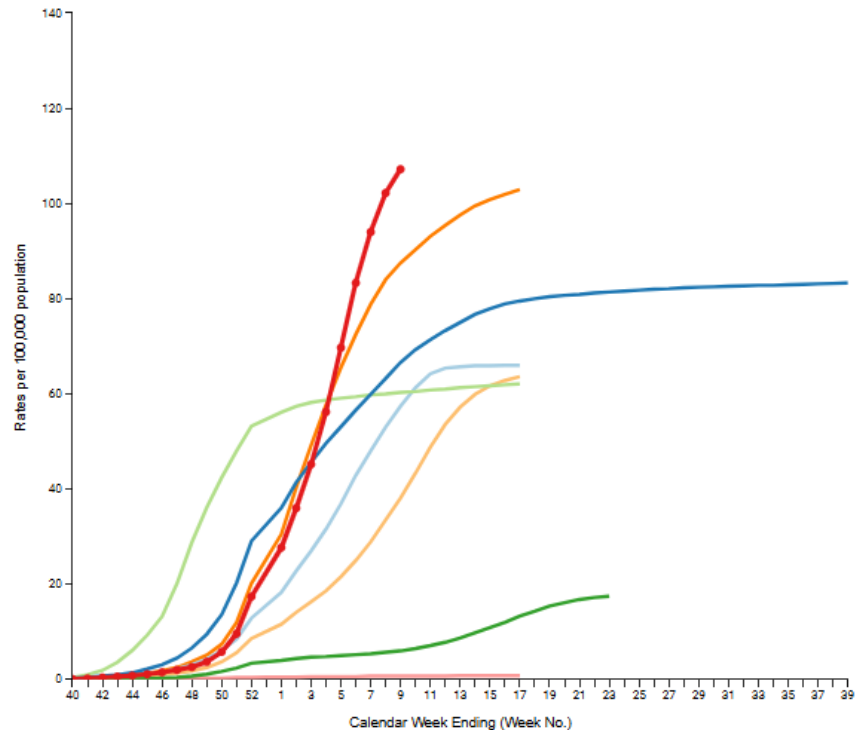

- |   |   |   |   |   |   |
|---|---|---|---|---|---|
| <input type="checkbox"/> All Seasons        | <input checked="" type="checkbox"/> 2024-25 | <input checked="" type="checkbox"/> 2023-24 | <input checked="" type="checkbox"/> 2022-23 | <input checked="" type="checkbox"/> 2021-22 | <input checked="" type="checkbox"/> 2019-20 |
| <input checked="" type="checkbox"/> 2018-19 | <input checked="" type="checkbox"/> 2017-18 | <input type="checkbox"/> 2016-17            | <input type="checkbox"/> 2015-16            | <input type="checkbox"/> 2014-15            | <input type="checkbox"/> 2013-14            |
| <input type="checkbox"/> 2012-13            | <input type="checkbox"/> 2011-12            | <input type="checkbox"/> 2010-11            | <input type="checkbox"/> 2009-10            |   |   |

Pneumonia and Influenza Mortality from  
the National Center for Health Statistics Mortality Surveillance System  
National Summary data through the week ending March 1, 2025

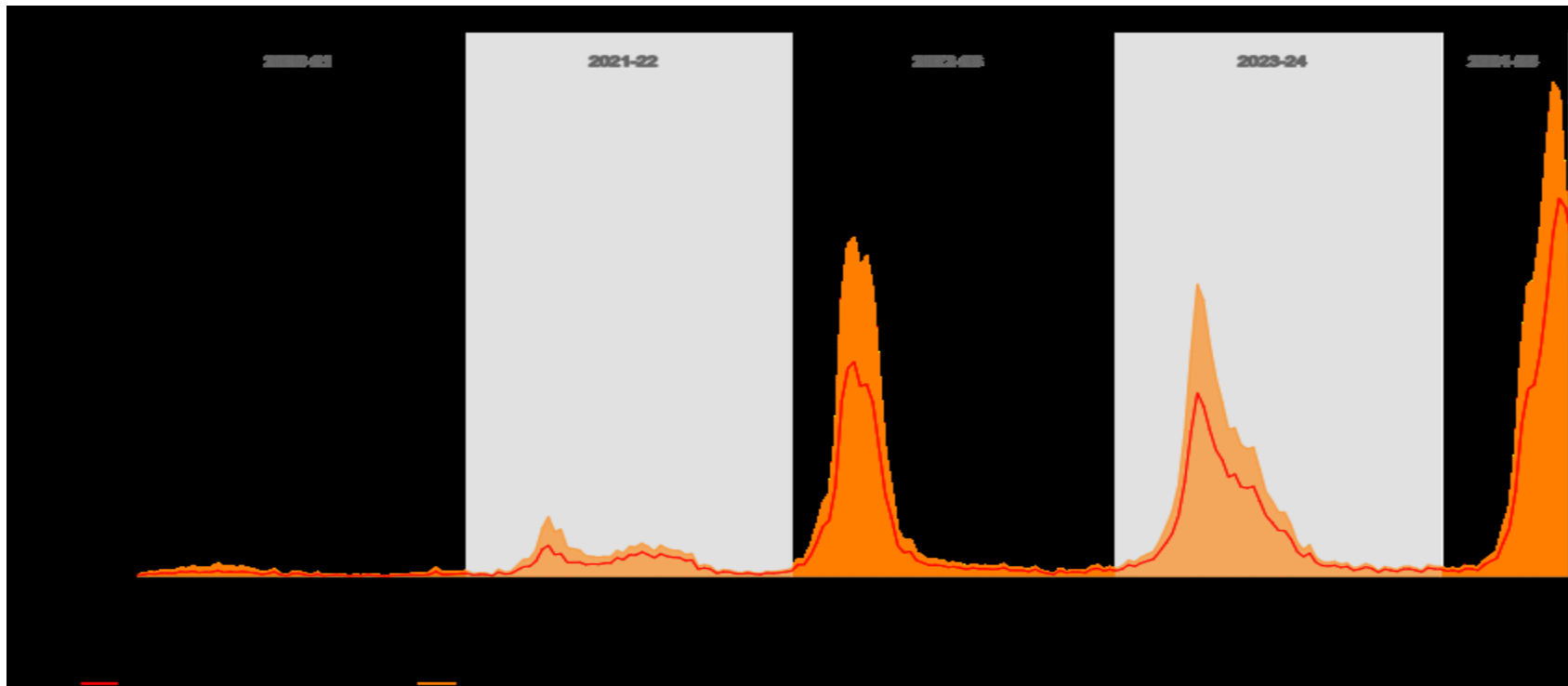



### Influenza-Associated Pediatric Deaths by Week of Death, 2021-22 season to 2024-25 season

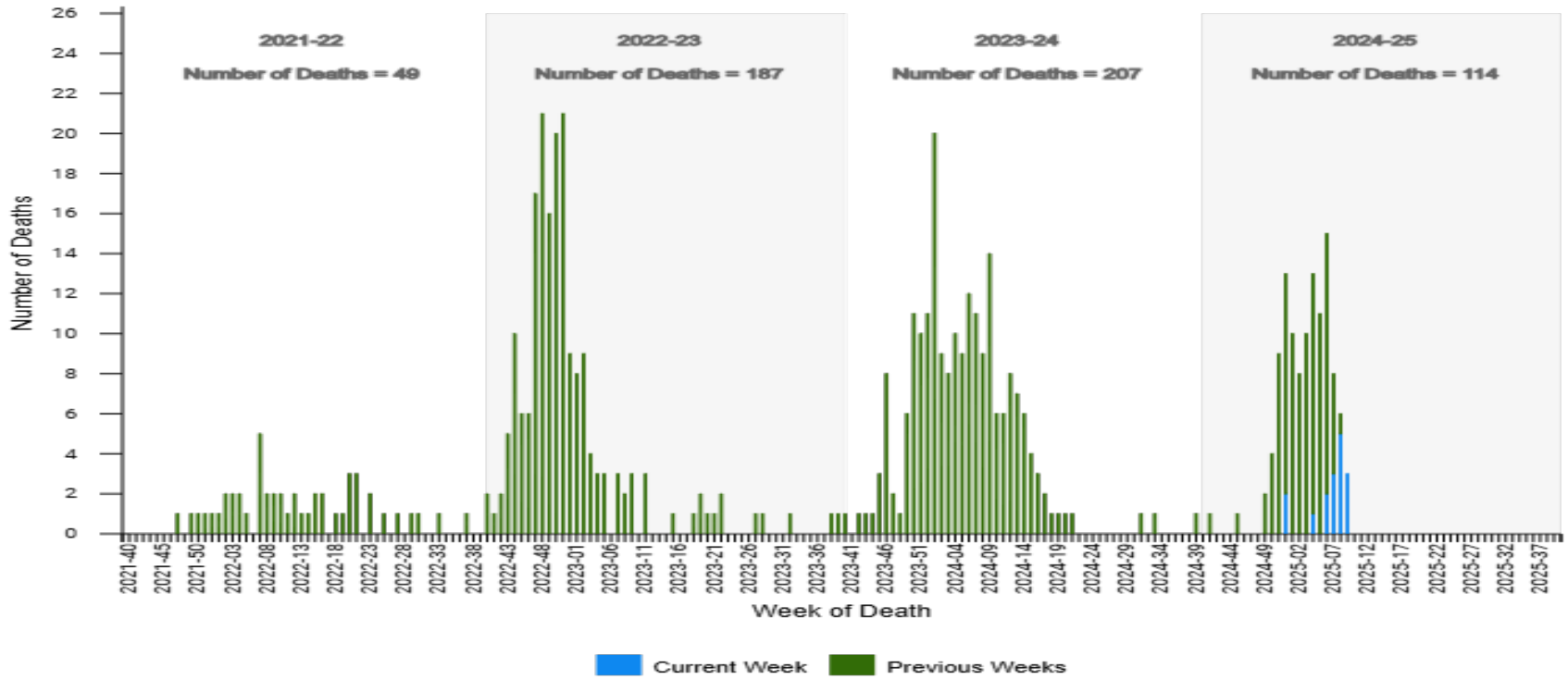

# Summary as of the Week Ending March 1, 2025

- 2024-25 has been a higher severity season overall and for all age groups, and the first high severity season since 2017-18.
- U.S. influenza activity has lessened in recent weeks.
  - Percent of tests positive peaked at ~32% in early February; currently ~19%.
- Influenza A(H3N2) influenza A(H1N1)pdm09 viruses have co-circulated, with low circulation of influenza B viruses.
- As of March 1, 2025 the cumulative influenza-associated hospitalization rate is 107.2/100,000 population.
- 114 influenza-associated pediatric deaths reported this far this season.

# Thank you

**Lisa A. Grohskopf, MD, MPH**

Influenza Division

National Center for Immunization and Respiratory Diseases

LGrohskopf@cdc.gov

For more information, contact CDC  
1-800-CDC-INFO (232-4636)  
TTY: 1-888-232-6348 [www.cdc.gov](http://www.cdc.gov)

The findings and conclusions in this report are those of the authors and do not necessarily represent the official position of the Centers for Disease Control and Prevention.

