

PRIOR NOTICE OF IMPORTED FOOD

WHAT IS PRIOR NOTICE?

Prior notice is notification to the FDA that an article of food, including food for animals, is being imported or offered for import into the United States in advance of the arrival of the article of food at the U.S. border.

THE FDA DIVISION OF TARGETING AND ANALYSIS

answers questions about Prior Notice policies, procedures and interpretations

**24 HOURS PER DAY,
7 DAYS PER WEEK**

1-866-521-2297

www.access.fda.gov

DIVISION OF TARGETING AND ANALYSIS

The **Division of Targeting and Analysis** will liaise with U.S. **Custom and Border Protection (CBP)** and other federal agencies to obtain and respond to intelligence relating to potentially hazardous human and animal food products imported or offered for import into the United States

FDA AND CBP WORK JOINTLY TO:

- Ensure the security and safety of U.S. food supply
- Stop harmful food products before they enter the country.

www.cbp.gov

www.fda.gov

**FDA U.S. FOOD & DRUG
ADMINISTRATION**

OFFICE OF INSPECTIONS AND INVESTIGATIONS

PRIOR NOTICE

ALWAYS ON TARGET

PROTECTING THE U.S. FOOD SUPPLY

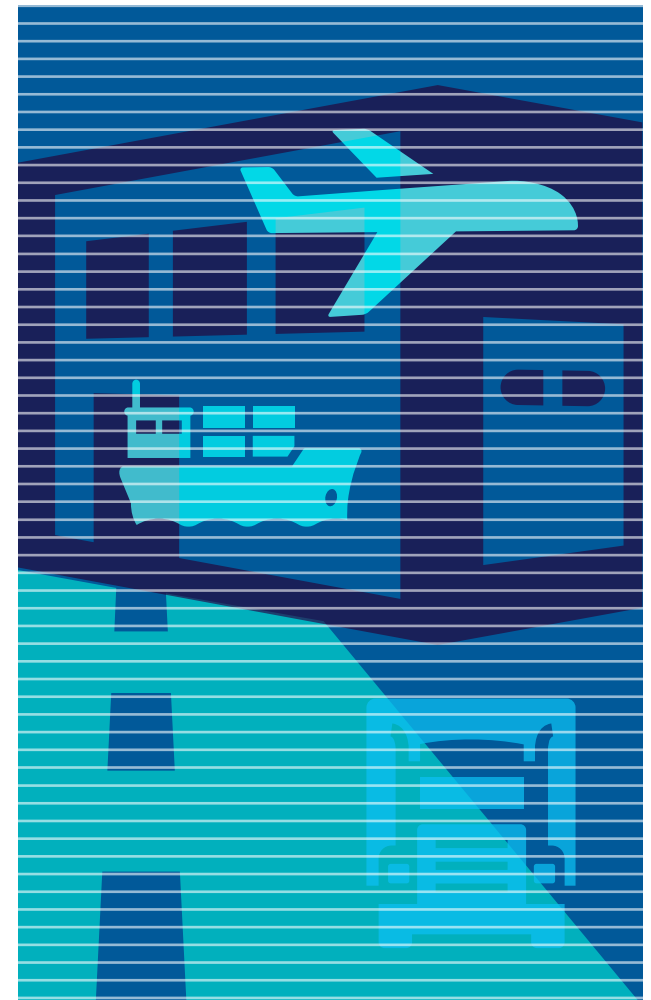

BIOTERRORISM ACT ESTABLISHED:

- I. Prior Notice requirements for foods imported or offered for import into the United States.
- II. Registration requirements for food facilities manufacturing or processing, packing, or holding of food for consumption in the United States.

Every manufacturer or processor of food offered for import into the United States must have a valid food facility registration on record with the FDA. Registration information is required data in the Prior Notice.

Contact
the
DTAS
NON
STOP



REQUIRED PRIOR NOTICE (PN) TIMEFRAMES:

Land Border: PN must be submitted 2 hours before arriving at the port of arrival

Air/Rail: PN must be submitted 4 hours before arriving at the port of arrival

Vessel: PN must be submitted 8 hours before arriving at the port of arrival

International Mail: PN must be submitted before the food is sent from the foreign country



HOW TO SUBMIT PRIOR NOTICE:

Prior Notice must be submitted electronically through either of the following electronic systems: ABI/ACE of the Customs and Border Protection Service (CBP)

FDA PNSI www.access.fda.gov



PRIOR NOTICE SUBMISSION:

- Any person or entity possessing the required knowledge can submit PN data to FDA.



FOODS IMPORTS REQUIRING PRIOR NOTICE

- All food imported or offered for import into the United States
- Imported food, which is stored or distributed in the United States
- Imported food, used as gifts, trade items, and quality assurance/control samples
- Imported food transshipped through the United States to another country
- Food imported into the United States for future export
- Imported Food admitted into a U.S. Foreign Trade Zone (FTZ)



PRIOR NOTICE EXEMPTIONS:

The following classes of food products are exempted from the PN reporting requirements.

- Meat, poultry and egg products subject to the exclusive jurisdiction of the USDA.
- Homemade goods shipped as gifts
- Personal use food accompanying a traveler
- Food that is immediately exported (IE, in-bond type 63)