B

Diosmin (Rec.INN)

L: Diosminum
I: Diosmina
D: Diosmin
F: Diosmine
S: Diosmina

Drug acting on the complex of varicose symptoms
Vascular protectant

ATC: C05CA03
CAS Nr.: 0000520-27-4

$C_{28}H_{32}O_{15}$
M, 608.564

CS: 4H-1-Benzopyran-4-one, 7-[6-O-(6-deoxy-α-L-mannopyranosyl)-β-D-glucopyranosyl]oxy]-5-hydroxy-2-(3-hydroxy-4-methoxyphenyl)-

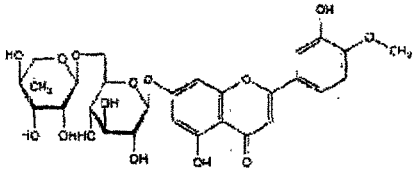

OS: *Diosmina [DCIT]*
OS: *Diosmine [DCF]*
IS: *SE 4601*
PH: Diosmin [Ph. Eur. 4]
PH: Diosminum [Ph. Eur. 4]
PH: Diosmine [Ph. Eur. 4]

Alven® (Alfa Wassermann: IT)
Arvenum® (Glaxo Allen: IT)
Daflon® (Servier: AE, AT, BE, BH, BR, CH, EG, ES, GH, IQ, JO, KW, LB, MT, NG, OM, QA, SA, SD, SY, TR, YE)
Daflon® (Servier-F: IT)
Diosmil® (Cooper: FR)
Diosmil® (Theraplix: LU)
Diosminil® (Teofarma: ES)
Diosmin® (Salus: RO)
Diosven® (CT: IT)
Diovenor® (Innothera: RU)
Diovenor® (Innothéra: FR)
Dio® (Sciencex: FR)
Doven® (Eurofarmaco: IT)
Endium® (Dexo: FR)
Flaven® (General Drugs: TH)
Flebon® (Elvetium: AR)
Flebotropin® (Bago: AR)
Flébosmil® (Bouchara: LU)
Flébosmil® (Socopharm: FR)
Hemerven® (Interdelta: CH)
Heteroid® (Chew Brothers: TH)
Insuven® (Almirall: ES)
Insuven® (Prodes: CL)
Médiveine® (Elerté: FR)
Pentovena® (Iquinosa: ES)
Tovene® (Solvay: DE)
Veineva® (CCD: FR)
Ven-Detrex Bid® (Therabel: BE)
Venex® (Decomed: PT)
Veno SL® (Ursapharm: DE)
Venolep® (Farma Lepori: ES)
Venosmil® (Faes: EO, GT, HN, NI, PA, SV)
Venosmil® (Sicus: AR)
Venosmine® (Geymonat: IT)
Venusmin® (Martin & Harris: IN)
Vénirène® (Irex: FR)