June 20 1999

Dear People

I urge your swift action on docket number 98P-0151/CP1, which would end the slaughter of downed animals. You might later find, to your credit that you kept your department insulated from numerous lawsuits which are foreseeable if the U.S. gov't fails to protect people from all sorts of bovine-related diseases.

Also there needs to be considered the inhumane suffering of these creatures.

Thank you so much

Andrew Liberante
62 Rombout Ave
Beacon New York
12508

1999 SEP 22 AM 11:12

98P-0151

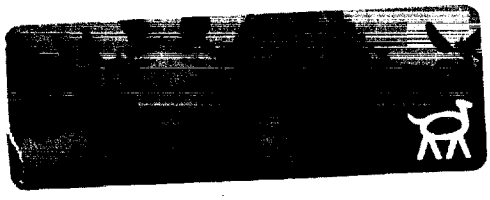

C2269

RECEIVED
JUN 23 10 20 AM '99
EXECUTIVE SECRETARIAT

Proud Supporter of The Fund for Animals Inc.

Mr. Andrew Liberante
62 Rombout Ave.
Beacon, NY 12508-3207

Commissioner 16-70
U.S. Food and Drug Administration
Dockets Management Branch Room 1-23
12420 Parklawn Drive
Rockville MD 20857