Please make my food rBGH free

Thank you,

7794 '99 AUG 24 P12:33

Alex Moore

98P-1194

CH21

98P-1194

CH31

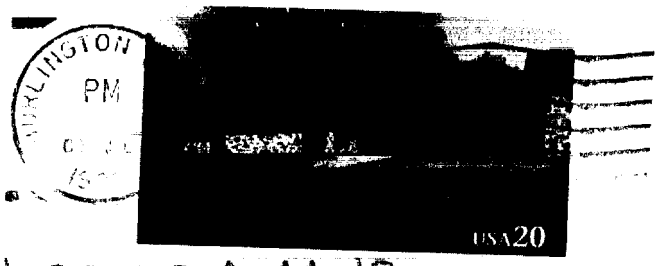

Jane E. Henney M.D.
Commissioner, FDA
200C. Street, S.W.
Washington, D.D