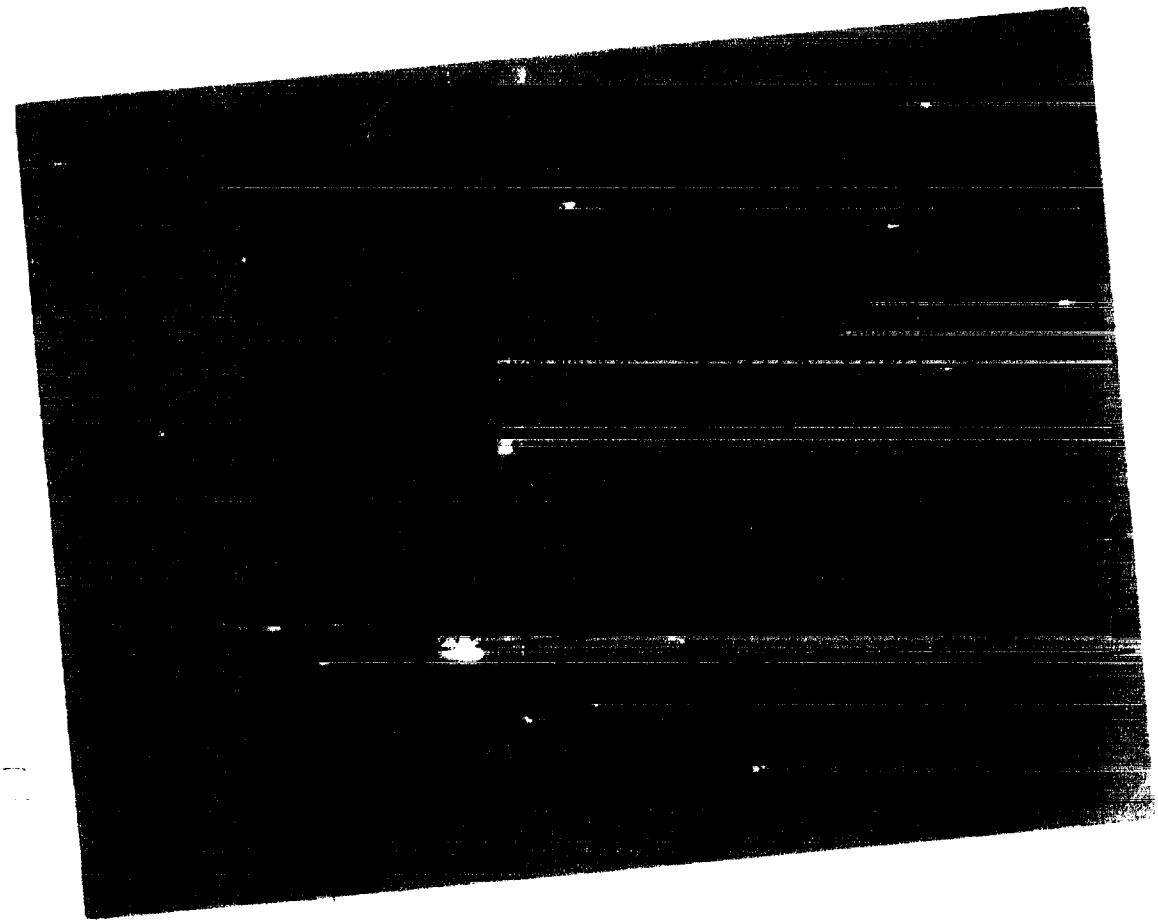

98N-1038

C4271