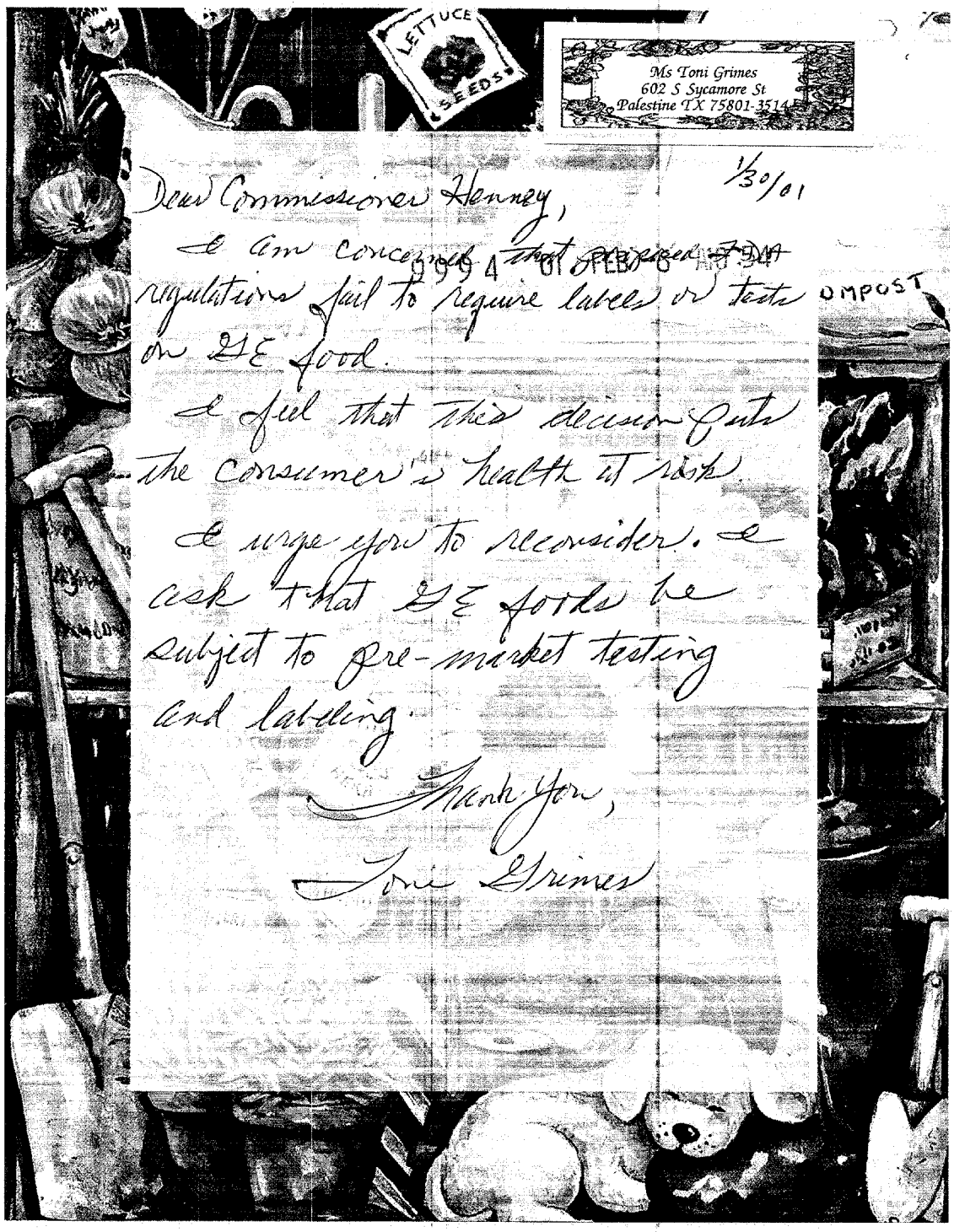

Ms Toni Grimes
602 S Sycamore St
Palestine TX 75801-3514

1/30/01

Dear Commissioner Henney,

I am concerned ~~that proposed FDA~~ regulations fail to require labels or tests on GE food.

I feel that this decision puts the consumer's health at risk.

I urge you to reconsider. I ask that GE foods be subject to pre-market testing and labeling.

Thank You,

Toni Grimes

00P-1211

C 10923

TONI GRIMES
602 S SYCAMORE ST
PALESTINE TX 75801

EAST TEXAS P&DC 75708
PM
31 JAN
2001

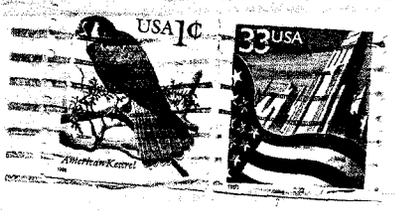

FDA Commissioner Jane Henney
Dockets Management Branch (HFA305)
Food & Drug Administration
5630 Fisher's Lane, Rm 1061
Rockville, Maryland 20852