B

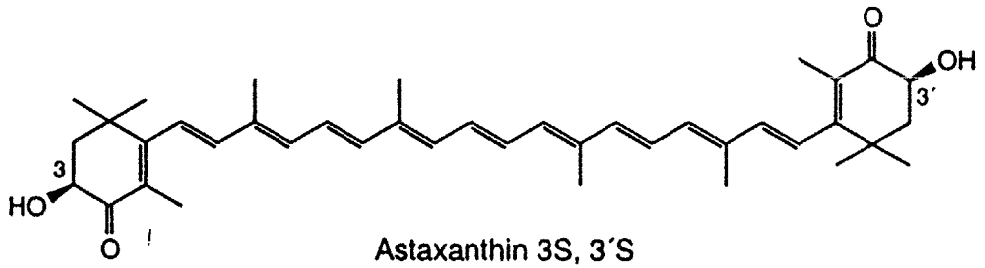

Astaxanthin 3S, 3´S
(3,3´-dihydroxy-4,4´-diketo-β-carotene)

Astaxanthin 3R, 3´S

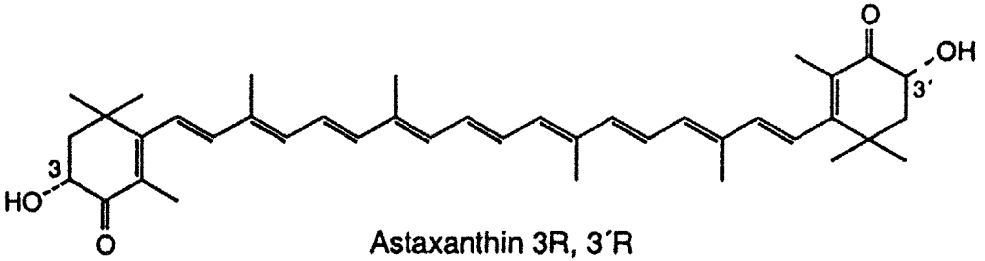

Astaxanthin 3R, 3´R