Salmonellosis in England & Wales

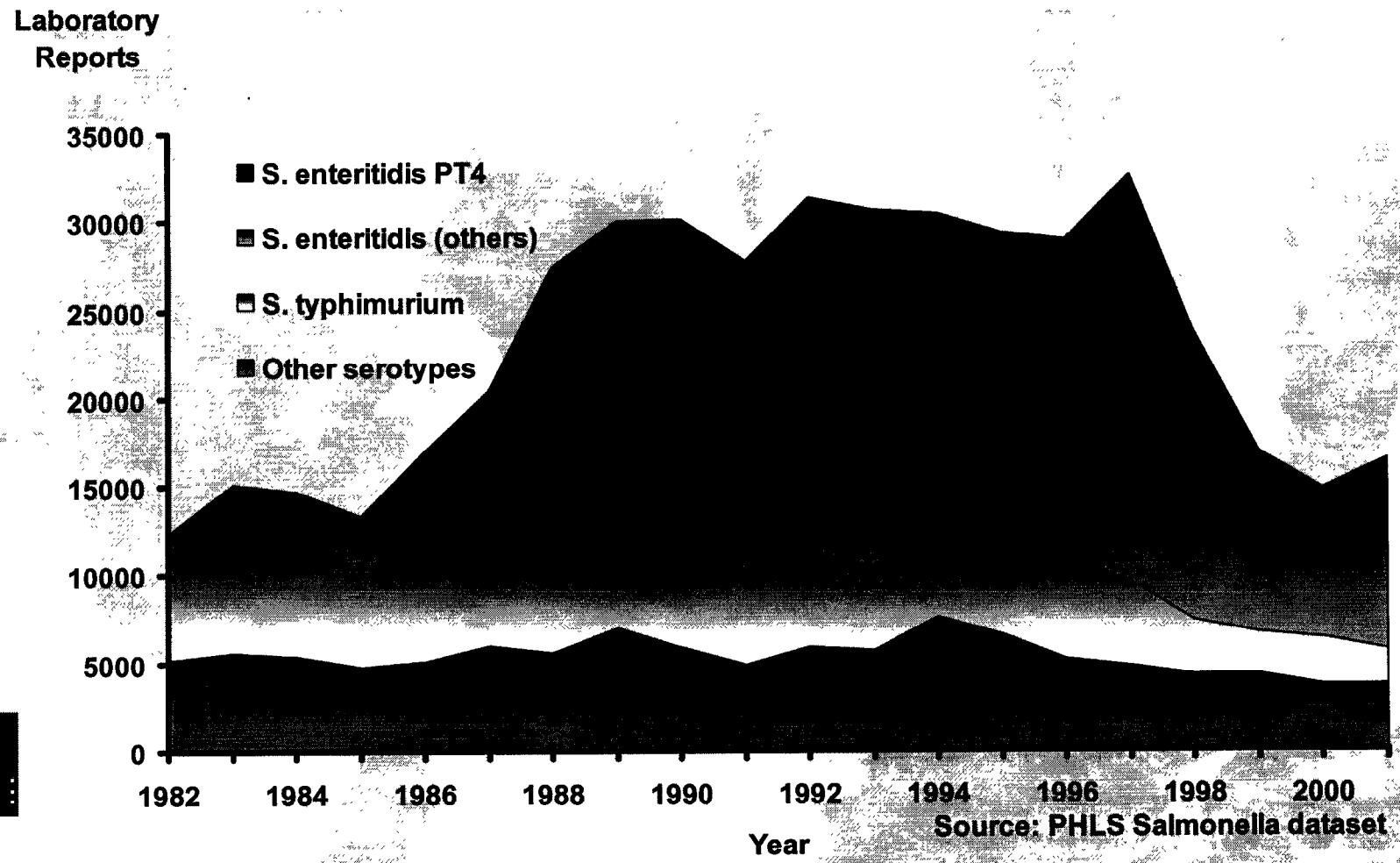

The Comparison of the decline of Human salmonella between2001 & 2002 with the uptake of TAD Salmonella Vac E

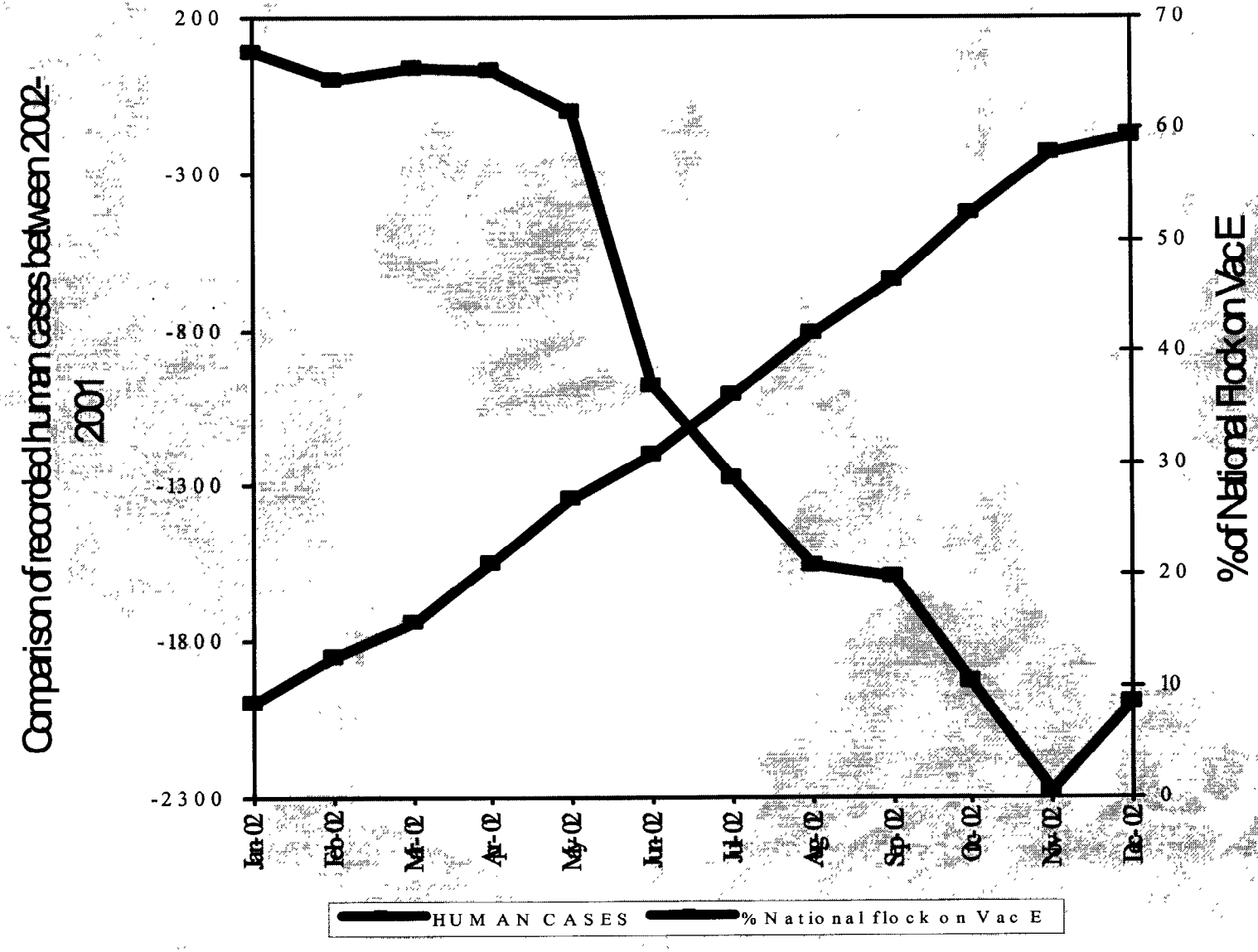

Salmonella infections in humans: monthly totals for 1999 to 2002
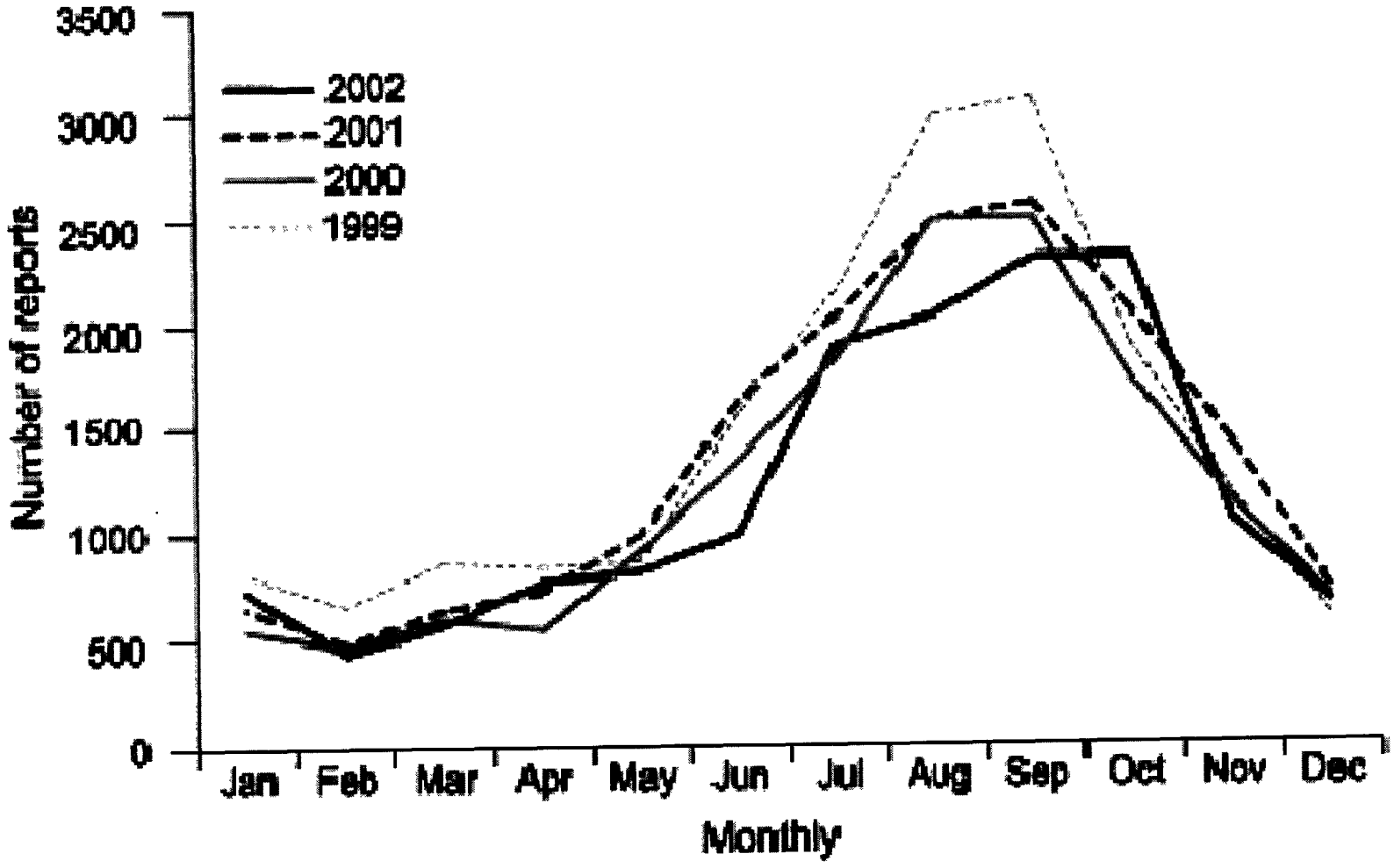
a) All salmonellas