December 20, 1999

Ms. Jane Henney, M.D.
Commissioner, Food & Drug
Administration
5600 Fishers Lane, '00 JAN -6 P12:26
Room 14-71
Rockville, MD 20857

Dear Ms. Henney:

Please follow the lead of the European Union and move to ban the use of growth-promoting antibiotics in animals.

Such action will help to prevent the frightening increase in antibiotic-resistant diseases, and necessitate better management of livestock by the livestock industry.

Thank you for your attention.

Sincerely yours,

Claire A. Nivola

Claire A. Nivola
6 Columbus Street
Newton Highlands,
MA 02461

p.s. no response needed

99P-0485

C2241

Nivola
6 Columbus st.
Newton Highlands
MA 02461

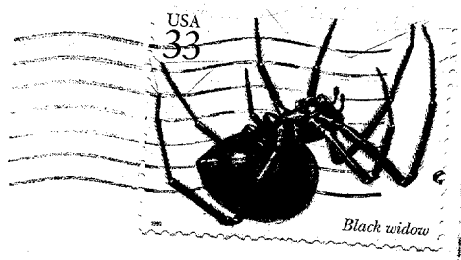

Ms. Jane Henney, M.D.
Commissioner, Food and Drug Administration
5600 Fishers Lane
Room 1471
Rockville, MD 20857