CENTER FOR DRUG EVALUATION AND RESEARCH
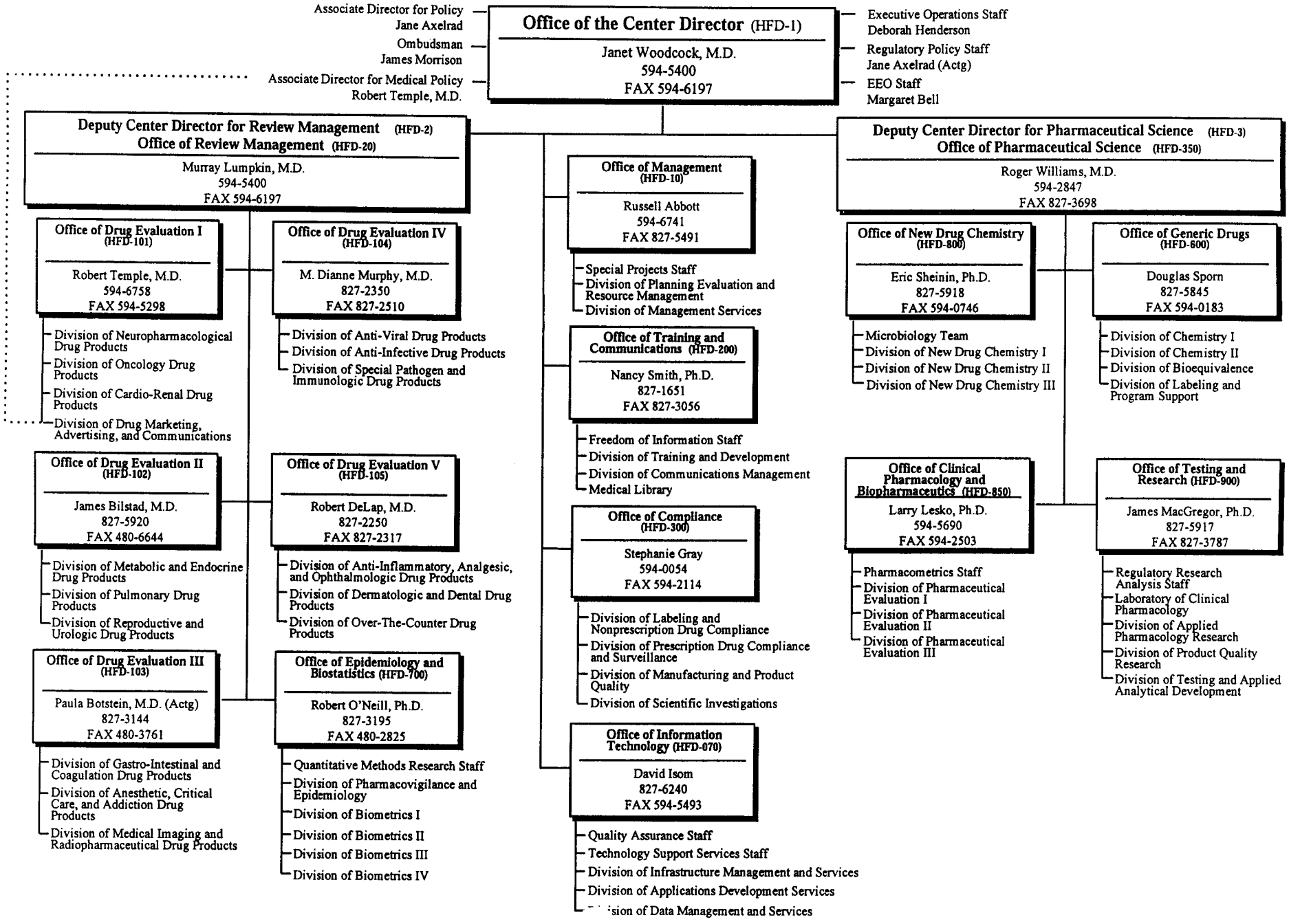
AS OF: 7/27/98