Food and Drug Administration
Center for Food Safety and Applied Nutrition
Office of Special Nutritionals

ARMS#

13414

3 - OUTPATIENT

000001

[redacted]

Date 3/5/99 130/78 92 ~~100~~ 20 97⁴ wt 263

S Short of breath chest pains
feels swollen area chest

Stopped Metabolife on Mon
Still has chest pains - tender upper chest
SOBE walking
Had a cold week before
Sniffling, nose running
no [illegible] (of cold)
O [illegible]
[illegible]
Lungs CTA bill
Heart RRR to R/M/G

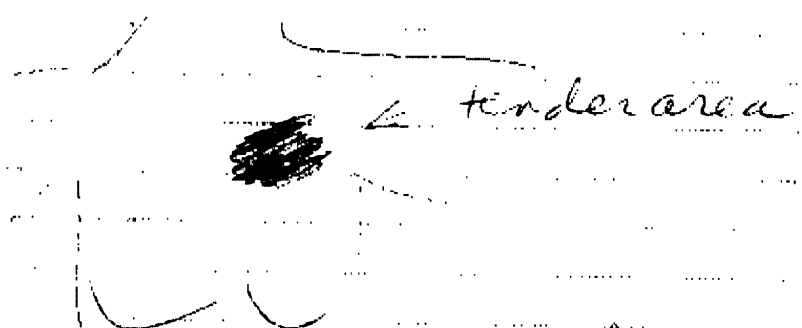

area indicated is tender to light + deep
[illegible]
pressure is applied

A: Chest (local) tenderness
? costochondritis
anxiety re: Metabolife

000002

B: warm compresses
Jb 3 pots, 2 or Aleve 2 pc B.D.E
food x 5-7d
expect gradual resolution
Sugarbuster's diet

[redacted]

3/9/99 adverse reaction report mailed re metabolife CD
6/4/99 T.C. c̄ pt - okay to give name / # to FDA [redacted]

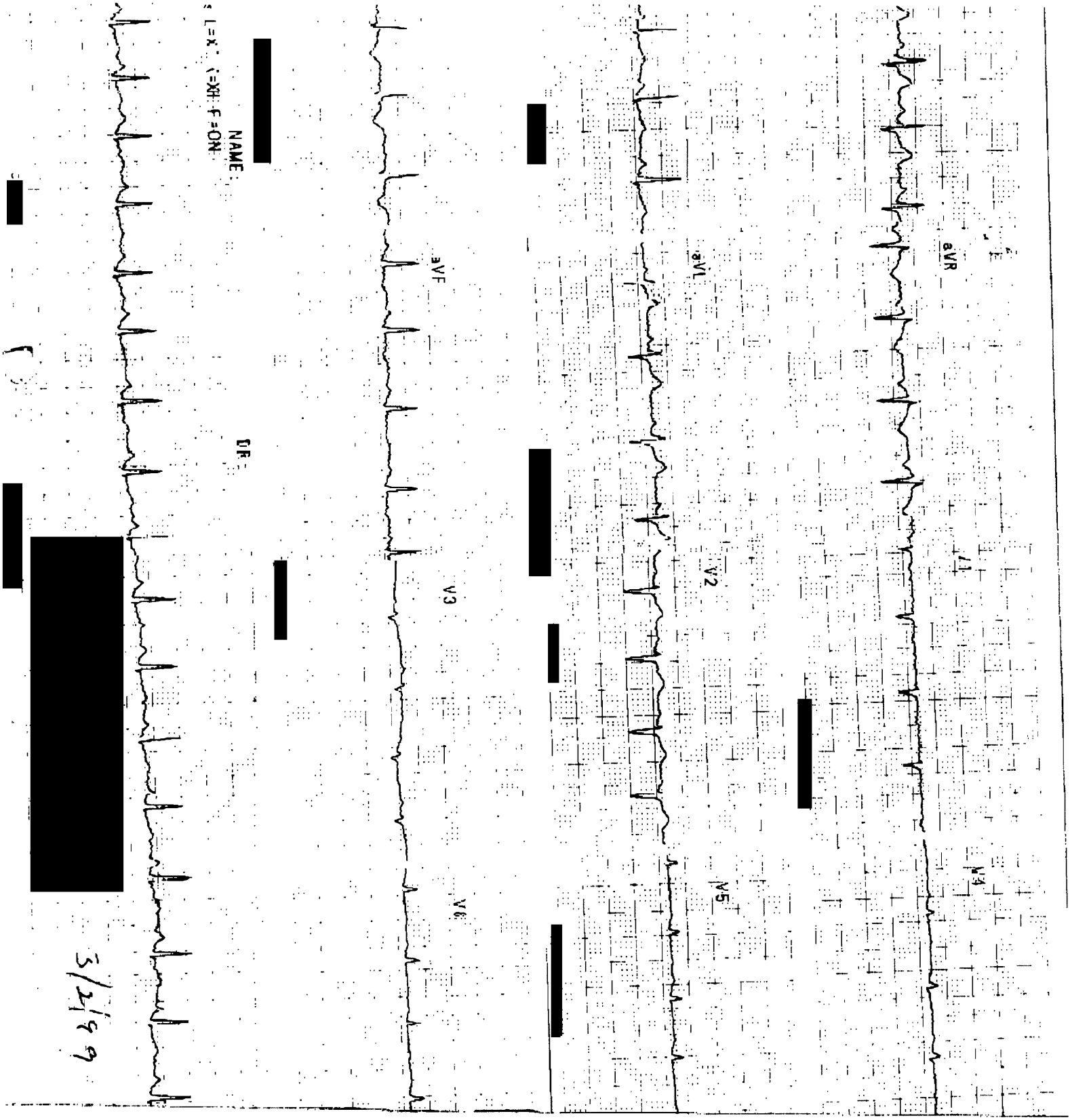

PATIENT

PATI [redacted] DATE 3/2/99 000003

ADDRESS AGE 19 SEX F

HEIGHT WEIGHT

TELEPHONE NO. BUILD { LINEAR / INTERMEDIATE

LATERAL

OCCUPATION

BLOOD PRESSURE

DOCTOR(S)

HISTORY

[redacted]

PATIENT POS.

P WAVES Neg

AURIC. RATE 120

T WAVES T wave inversion

VENT. RATE 120

S-T SEGMENT Nl

P-R INTERVAL .08

RHYTHM NSR

QRS INTERVAL .08

ELEC. AXIS

Q-T INTERVAL .32

ELEC. POSITION

FINDINGS NOS T wave inversion III.

REMARKS No prior for comparison

[redacted]

ECG NO.

CASE NO.

DATE

[redacted]

000004