Food and Drug Administration
Center for Food Safety and Applied Nutrition
Office of Special Nutritionals

ARMS#

13085

7 - PROCEDURES

[redacted]

SPECIMEN COLLECTED
TIME 0630 DATE 7-21 TECH [redacted]
DATE OF REQUEST 7-21-98 DATE TO BE DONE 7-21-98
RE [redacted]

CODE	X	TEST	RESULT	NORMAL
[redacted]		BUN		5-25 MG/DL
		SODIUM		135-153 MMOL/L
	✓	POTASSIUM	2.3	3 5-5 3 MMOL/L
		CHLORIDE		101-111 MMOL/L
		CO2		24-31 MMOL/L
		GLUCOSE (FASTING)		70-110 MG/DL
		GLUCOSE (RANDOM)		
		GLUCOSE (2HRPP)		
		CREATININE		0.5-1 4 MG/DL
		TOTAL PROTEIN		6 0-8 0 GM/DL
		ALBUMIN		3 5-5.0 GM/DL
		CALCIUM		8 5-10.5 MG/DL
		CPK - TOTAL		22-269 IU/L
		CPK ISOENZYMES		SEE REPORT
		LDH - TOTAL		91-180 IU/L
		LDH ISO[redacted]MES		SEE REPORT
		AMYLAS[redacted]		44-128 U/L
		MAGNESIUM		1 8-2 5 MG/DL
		URIC ACID		2 3-7 5 MG/DL

CODE	X	TEST	RESULT	NORMAL
[redacted]		TOTAL BILIRUBIN		0 2-1.0 MG/DL
		DIRECT BILIRUBIN		0 0-0 2 MG/DL
		NEONATAL BILIRUBIN		2-12 MG/DL
		SGOT		10-42 IU/L
		SGPT		10-60 IU/L
		GGT		7-64 IU/L
		ALK PHOS		26-88 IU/L
		PHOSPHORUS		2 5-4 6 MG/DL
		LACTIC ACID		0 67-2 47 MMOL L
		CORTISOL (AM)		5-18 UG/DL
		CORTISOL (PM)		2-13 UG/DL
		CHOLESTEROL		<200 MG/DL
		T3UPTAKE		35-45%
		T4		4 5-12 0 UG/DL
		FTI		1 6-5 4
		CHEM 18		SEE REPORT

CHART COPY

30 urine Electrolytes

CODE	X	TEST	RESULT	NORMAL
[redacted]		CREATININE CLEARANCE		
		URINE CREATININE		
		SERUM CREATININE	UA Na 16mm	
		TOTAL VOLUME		
		HEIGHT	UA K 20 mm	
		WEIGHT		
		URINE SODIUM - 24 H[redacted]	UA Cl 33 mm	
		URINE SODIUM - RANDOM		
		OSMOLALITY - URINE		
		BACTERIAL MENINGITIS ANTIGENS		

CODE	X	TEST
[redacted]		POTASSIUM - 24 HOUR URINE
		POTASSIUM - RANDOM URINE
		CHLORIDE - URINE
		CALCIUM - URINE QUAL
		CALCIUM - URINE QUAN
		PROTEIN - 24 HOUR URINE
		URIC ACID - URINE
		AMULASE - URINE
		LIPASE - URINE
		OXALATE - URINE
		CORTISOL - URINE

CODE	X	TEST
[redacted]		VMA
		METANEPHRINES
		CATECHOLAMINES
		5 HIAA
		PORPHOBILINOGEN
		PORPHYRINS
		PROTEIN ELP URINE
		IMMUNOELP URINE
		BENCE JONES PROTEIN
		UROBILINOGEN

No Normal Ranges have been established.

CHART COPY

CODE	X	TEST	RESULT	NORMAL
[redacted]	X	BUN	11	5-25 MG/DL
	X	SODIUM	143	135-153 MMOL/L
	X	POTASSIUM	2.7	3.5-5.3 MMOL/L
	X	CHLORIDE	107	101-111 MMOL/L
	X	CO2	32	24-31 MMOL/L
		GLUCOSE (FASTING)		70-110 MG/DL
	X	GLUCOSE (RANDOM)	88	
		GLUCOSE (2HRPP)		
	X	CREATININE	1.2	0.5-1 4 MG/DL
		TOTAL PROTEIN		6 0-8 0 GM/DL
		ALBUMIN		3 5-5 0 GM/DL
	X	CALCIUM	6.4	8 5-10.5 MG/DL
		CPK - TOTAL		22-269 IU/L
		CPK ISOENZYMES		SEE REPORT
		LDH - TOTAL		91-180 IU/L
		LDH ISOENZYMES		SEE REPORT
		AMYLASE		44-128 U/L
	X	MAGNESIUM	2.4	1 8-2 5 MG/DL
		URIC ACID		2 3-7 5 MG/DL
		VENIPUNCTURE OUTPT		

CODE	X	TEST	RESULT	NORMAL
[redacted]		TOTAL BILIRUBIN		0 2-1 0 MG/DL
		DIRECT BILIRUBIN		0 0-0 2 MG DL
		NEONATAL BILIRUBIN		2-12 MG/DL
		SGOT		10-42 IU/L
		SGPT		10-60 IU/L
		GGT		7-64 IU/L
		ALK PHOS		26-88 IU L
	X	PHOSPHORUS	2.9	2 5-4 6 MG/DL
		LACTIC ACID		0 67-2 47 MMOL L

CHART COPY

Attachment 1
[redacted]
12/10-17/98 PJP

000002

LABORATORY REPORTS

[redacted]

TIME 0435 AM PM DATE 7-22

DATE OF REQUEST	DATE TO BE DONE
7-21-98	7-22-98

REQUESTED BY	DOCTOR
[redacted]	[redacted]

08 SPECIAL TESTS — CHART COPY

CODE	QTY	TEST	CODE	QTY	TEST	CODE	QTY	TEST
[redacted]		ANA	[redacted]		HIV	[redacted]		C3
		TSH			1C			C4
		B12						LYME TITER
		FOLATE			PHOS			TESTOSTERONE
		FERRITIN						PARATHORMONE
		IRON			CEA			RENIN
		TIBC			GASTRIN			CARBON MONOXIDE
		LIPID PROFILE			PROTEIN ELP			HGB ELP
	✓	HEPATITIS PROFILE			IMMUNO. ELP			QUANT IMMUNO
		HBSAG			AMMONIA			QUANT IGE
		PKU						VENIPUNCTURE OUTPT

PLACE TOP OF REPORT #3 HERE

[redacted]

SPECIMEN COLLECTED TIME 1700 AM PM DATE 7.21 TECH [redacted]

DATE OF REQUEST	DATE TO BE DONE
7-21-98	7-21-98

REQUESTED BY	DOCTOR
[redacted]	[redacted]

08 SPECIAL TESTS — CHART COPY

CODE	QTY	TEST	CODE	QTY	TEST	CODE	QTY	TEST
[redacted]		ANA	[redacted]		HIV	[redacted]		C3
	✓	TSH			HGB A1C			C4
		B12			PSA			LYME TITER
		FOLATE			ACID PHOS			TESTOSTERONE
		FERRITIN			PAP			[redacted]
		IRON			CEA			[redacted]
		TIBC			GASTRIN			
		LIPID PROFILE			PROTEIN ELP			
		HEPATITIS PROFILE			IMMUNO. ELP			QUANT IMMUNO
		HBSAG			AMMONIA			QUANT IGE
		PKU						VENIPUNCTURE OUTPT

CHART COPY

CODE	X	TEST	RESULT	NORMAL	CODE	X	TEST	RESULT	NORMAL
[redacted]		BUN		5-25 MG/DL	[redacted]		TOTAL BILIRUBIN		0 2-1 0 MG DL
		SODIUM		135-153 MMOL/L			DIRECT BILIRUBIN		0 0-0 2 MG DL
	✓	POTASSIUM	3.9	3 5-5 3 MMOL/L			NEONATAL BILIRUBIN		2-12 MG DL
		CHLORIDE		101-111 MMOL/L			SGOT		10-42 IU L
		CO2		24-31 MMOL/L			SGPT		10-60 IU L
		GLUCOSE (FASTING)		70-110 MG/DL			GGT		7-64 IU L
		GLUCOSE (RANDOM)					ALK PHOS		26-88 IU L
		GLUCOSE (2HRPP)							
		CREATININE		0 5-1 4 MG DL					
		TOTAL PROTEIN		6 0-8.0 GM DL					
		ALBUMIN		3 5-5 0 GM DL					
		CALCIUM		8 5-10 5 MG DL					
		CPK - TOTAL		22-269 IU L					
		CPK ISOENZYMES		SEE REPORT			T4		[redacted]
		LDH - TOTAL		91-180 IU L			FT4		1 6-3 4
		LDH ISOENZYMES		SEE REPORT			CHEM 18		SEE REPORT
		AMYLASE		44-128 U L	[redacted]				
		MAGNESIUM		1 8-2 5 MG DL					
		URIC ACID		2 3-7 5 MG/DL					
		VENIPUNCTURE OUTPT							

CHART COPY

Attachment 1
[redacted]
12/10-17/98
PJP

[redacted]

000003

LABORATORY REPORTS

[redacted]	[redacted]		
DOCTOR		41c.c002	OB BAY
REQUESTED BY		FIO2	pH ONLY
COLLECTION TIME	0435	O2 RATE	
COLLECTION DATE		TITLE VOLUME	
COLLECTED BY		PT TEMP	

Sample

5:20

[redacted]

pH	7.441
pCO2	41.5mmHg
pO2	107.1mmHg
HCO3c	27.3mmol/L
tCO2(P/c	29.1mmol/L
ABEc	3.3mmol/L
tO2c	13.5Vol %
tHb	9.7g/dL
O2Hb	97.3%
sO2	98.2%
COHb	0.5%
MetHb	0.4%
RHb	1.8%
Patient ID	
Operator ID	
Sample t	

[redacted]

	NORMAL	
	ART	VEN
pH	7.35-7.45	7 32-7 42
pCO2	35-45	42-55
pO2	75-95	25-40
HCO3	22-26	24-28
CO2CT	23-27	25-29
ABE	-2 5-+2.5	-1-+5 0
O2SAT	95-97	40-70

CHART COPY

CODE	X	TEST	RESULT	NORMAL
[redacted]	✓	BUN	6	5-25 MG/DL
	✓	SODIUM	144	135-153 MMOL/L
	✓	POTASSIUM	3.9	3 5-5 3 MMOL/L
	✓	CHLORIDE	111	101-111 MMOL/L
	✓	CO2	30	24-31 MMOL/L
		GLUCOSE (FASTING)		70-110 MG/DL
	✓	GLUCOSE (RANDOM)	78	
		GLUCOSE (2HRPP)		
	✓	CREATININE	1.1	0.5-1.4 MG/DL
		TOTAL PROTEIN		6 0-8.0 GM/DL
		ALBUMIN		3 5-5 0 GM/DL
	✓	CALCIUM	6.0	8.5-10 5 MG/DL
		CPK - TOTAL		22-269 IU/L
		CPK ISOENZYMES		SEE REPORT
		LDH - TOTAL		91-180 IU/L
		LDH ISOENZYMES		SEE REPORT
		AMYLASE		44-128 U/L
	✓	MAGNESIUM	2.4	1 8-2.5 MG/DL
		URIC ACID		2 3-7.5 M
		VENIPUNCTURE OUTPT		

CODE	X	TEST	RESULT	NORMAL
[redacted]		TOTAL BILIRUBIN		0.2-1 0 MG/DL
		DIRECT BILIRUBIN		0.0-0 2 MG/DL
		NEONATAL BILIRUBIN		2-12 MG/DL
		SGOT		10-42 IU/L
		SGPT		10-60 IU/L
		GGT		7-64 IU/L
		ALK PHOS		26-88 IU/L
	✓	PHOSPHORUS	3.2	2 5-4 6 MG/DL
		LACTIC ACID		0 67-2 47 MMOL/L
		[illegible]		5-18 UG/DL

CHART COPY

Attachment 1

[redacted]

12/10-17/98 PJP

CODE	X	TEST	RESULT	NORMAL
[redacted]		BUN		5-25 MG/DL
		SODIUM		135-153 MMOL/L
	✓	POTASSIUM	2.9	3.5-5 3 MMOL/L
		CHLORIDE		101-111 MMOL/L
		CO2		24-31 MMOL/L
		GLUCOSE (FASTING)		70-110 MG/DL
		GLUCOSE (RANDOM)		
		GLUCOSE (2HRPP)		
		CREATININE		0 5-1 4 MG/DL
	✓	TOTAL PROTEIN	4.5	6 0-8 0 GM/DL
	✓	ALBUMIN	2.9	3 5-5 0 GM/DL
	✓	CALCIUM	6.3	8 5-10 5 MG/DL
		CPK - TOTAL		22-269 IU/L
		CPK ISOENZYMES		SEE REPORT
	✓	LDH - TOTAL	[illegible]	91-180 IU/L
		LDH ISOENZYMES	4248	SEE REPORT
		AMYLASE		44-128 U/L
		MAGNESIUM		1 8-2 5 MG/DL
		URIC ACID		2 3-7 5 MG/DL
		VENIPUNCTURE OUTPT		

CODE	X	TEST	RESULT	NORMAL
[redacted]	✓	TOTAL BILIRUBIN	0.4	0 2-1 0 MG/DL
	✓	DIRECT BILIRUBIN	0.2	0 0-0 2 MG/DL
		NEONATAL BILIRUBIN		2-12 MG/DL
	✓	SGOT	500.5	10-42 IU/L
	✓	SGPT	125.0	10-60 IU/L
	✓	GGT	58	7-64 IU/L
	✓	ALK PHOS	81	26-88 IU/L
		PHOSPHORUS		2 5-4 6 MG/DL
		LACTIC ACID		0 67-2 47 MMOL/L
		CORTISOL (AM)		5-18 UG/DL
		CORTISOL (PM)		2-13 UG/DL
		CHOLESTEROL		<200 MG/DL
		T3UPTAKE		35-45%
		T4		4 5-12 0 UG/DL
		FTI		1 6-5 4
		CHEM '8		SEE REPORT
		[illegible]		

CHART COPY

000004

LABORATORY REPORTS

[redacted]

ACCESSION # [redacted]

DATE OF REQUEST	DATE/TIME OF COLLECTION
7/20/98	7-21-98 1350
[redacted]	[redacted]

CODE	X	EXAM DESIRED	X	PRELIMINARY REPORT	X	SPECIMEN
[redacted]	✓	CULTURE AND SENSITIVITY	X	WILL HOLD 48 HRS / 72 HRS		CATH URINE
		COMPLETE ENTERIC CULTURE		NO PATHOGENS ISOLATED TO DATE	✓	VOIDED URINE
		BLOOD CULTURE		NO GROWTH TO DATE		THROAT
		RAPID STREP (GROUP A		NO SALMONELLA OR SHIGELLA ISOLATED TO DATE		SPUTUM
		GRAM STAIN		<10 000 COL/ML OF SKIN FLORA TO DATE		BRONCHIAL WASHINGS
				NO GROWTH AT 72 HOURS WILL HOLD THIO BROTH FOR 2 WEEKS		SPINAL FLUID
		VENIPUNCTURE OUTPT		BLOOD CULTURE - NO GROWTH AT 48 HOURS WILL HOLD 7 DAYS		VAGINAL
				ID & SENSITIVITY TO FOLLOW		
COMMENTS						OTHER (SPECIFY)

500 col/ml of gram positive Skin flora [redacted] 5-22-98

LA-1

CHART COPY

2-3

1

[redacted]

[redacted]

SPECIMEN COLLECTED

TIME	DATE	TE[redacted]
0620	7/23	

DATE OF REQUEST	DATE TO BE [redacted]
7-22-98	7-23-98
REQ[redacted]	[redacted]

CODE	X	TEST	RESULT	NORMAL	CODE	X	TEST	RESULT	NORMAL
[redacted]	X	BUN	7	5-25 MG/DL	[redacted]		TOTAL BILIRUBIN		0 2-1 0 MG DL
	X	SODIUM	141	135-153 MMOL/L			DIRECT BILIRUBIN		0 0-0 2 MG DL
	X	POTASSIUM	4.0	3 5-5 3 MMOL L			NEONATAL BILIRUBIN		2-12 MG DL
	X	CHLORIDE	106	101-111 MMOL/L			SGOT		10-42 IU/L
	X	CO2	31	24-31 MMOL/L			SGPT		10-60 IU L
	X	GLUCOSE (FASTING)	75	70-110 MG/DL			GGT		7-64 IU L
		GLUCOSE (RANDOM)					ALK PHOS		26-88 IU/L
		GLUCOSE (2HRPP)					PHOSPHORUS		2 5-4 6 MG DL
	X	CREATININE	1.2	0 5-1 4 MG DL			LACTIC ACID		0 67-2 47 MMOL/L
		TOTAL PROTEIN		6 0-8 0 GM/DL					
		ALBUMIN		3 5-5 0 GM DL					
		CALCIUM		8.5-10 5 MG DL					
		CPK - TOTAL		22-269 IU/L					
		CPK ISOENZYMES		SEE REPORT					
		LDH - TOTAL		91-180 IU/L					
		LDH ISOENZYMES		SEE REPORT			CHEM 18		SEE REPORT
		AMYLASE		44-128 U/L					
		MAGNESIUM		1 8-2 5 MG DL					
		URIC ACID		2 3-7 5 MG DL					
		VENIPUNCTURE OUTPT							

Attachment 1

[redacted]

12/10-17/98

PJP

CHART COPY

[redacted]

000005

LABORATORY REPORTS

Attachment 1

[redacted]

12/10-17/98 PSP

[redacted]

Called From 2030

[redacted]

SPECIMEN COLLECTED

TIME | DATE 7-23 | T[redacted]

DATE OF REQUEST 7-23-98 | DATE TO BE 7-23-98

REQUESTED BY [redacted] | DOCTOR [redacted]

CODE	X	TEST	RESULT	NORMAL
[redacted]		BUN		5-25 MG DL
		SODIUM		135-153 MMOL L
		POTASSIUM		3.5-5 3 MMOL L
		CHLORIDE		101-111 MMOL L
		CO2		24-31 MMOL L
		GLUCOSE (FASTING)	Pl[illegible]	70-110 MG DL
		GLUCOSE (RANDOM)		
		GLUCOSE (2HRPP)		
		CREATININE		0 5-1 4 MG DL
		TOTAL PROTEIN		6 0-8 0 GM DL
		ALBUMIN		3 5-5 0 GM DL
		CALCIUM		8 5-10 5 MG DL
	X	CPK - TOTAL	28,010	22-269 IU L
	X	CPK ISOENZYMES		SEE REPORT
		LDH - TOTAL		91-180 IU L
		LDH ISOENZYMES		SEE REPORT
		AMYLASE		44-128 U L
		MAGNESIUM		1 8-2 5 MG DL
		URIC ACID		2 3-7 5 MG DL
		VENIPUNCTURE OUTPT		

CODE	X	TEST	RESULT	NORMAL
[redacted]		TOTAL BILIRUBIN		0 2-1 0 MG DL
		DIRECT BILIRUBIN		0 0-0 2 MG DL
		NEONATAL BILIRUBIN		2-12 MG DL
		SGOT		10-42 IU L
		SGPT		10-60 IU L
		GGT		7-64 IU L
		ALK PHOS		26-88 IU L
		PHOSPHORUS		2 5-4 6 MG DL
		LACTIC ACID		0 67-2 47 MMOL L
		CORTISOL (AM)		5-18 UG DL
		CORTISOL (PM)		2-13 UG DL
		CHOLESTEROL		<200 MG DL
		T3UPTAKE		35-45%
		T4		4 5-12 0 UG DL
		FTI		1 6-5 4
		CHEM 18		SEE REPORT
[redacted]				

CHART COPY

[redacted]

SPECIMEN COLLECTION

DATE 7/23 | TIME 1930 | TECH [redacted]

DATE OF REQUEST 7-23-98 | DATE TO BE DONE 7-23-98

REQUESTED BY [redacted] | DOCTOR [redacted]

CODE	X	TEST	RESULT	NORMAL
[redacted]		CBC		SEE REPORT
		DIFF		SEE REPORT
		WBC		SEE REPORT
		RBC		SEE REPORT
		HGB		SEE REPORT
		HCT		SEE REPORT
		PLATELET COUNT		130000-400000
		RETICULOCYTE COUNT		0 5-2 6%
		SED RATE		F 0-20MM HR M 0-10MM HR
		DIRECT EOSINOPHIL COUNT		50-250 UL

CODE	X	TEST	RESULT	NORMAL
[redacted]	X	PROTHROMBIN TIME	11.1	11 13 SEC
		CONTROL	11.4	
	X	INR	0.85	
		APTT		<35 SEC
		CONTROL		
		FIBRINOGEN		200-400 MG DL
		ACT		102 142 SEC
		BLEEDING TIME		2-8 MINUTES
		CAPILLARY FRAGILITY TEST RUMPLE LEEDE		NEG - 1+

CODE	X	
70153507		D DIMER
70152319		FACTOR VIII
70053020		PROTEIN C
42090100		VENIPUNCTURE OUTPT

[redacted]

CHART COPY

000006

LABORATORY REPORTS

Attachm 1

[redacted]

12/10-17/98 PJP

	PO2
	O2 RATE
COLLECTION DATE	TITLE VOLUME
COLLECTED BY	PT TEMP

[redacted]

12:21

pH	7.461	
pCO2	40.6mmHg	
pO2	33.3mmHg	
HCO3c	28.6mmol/L	
tCO2(P)c	29.3mmol/L	
ABEc	4.3mmol/L	
tO2c	13.3Vol %	
tHb	9.9g/dL	
O2Hb	94.4%	
sO2	96.5%	
COHb	1.3%	
MetHb	0.9%	
RHb	3.4%	
Patient ID		
Operator ID		
Sample t		

[redacted]

NORMAL		
	ART	VEN
pH	7.35-7.45	7.32-7.42
pCO2	35-45	42-55
pO2	75-95	25-40
HCO3	22-26	24-28
CO2CT	23-27	25-29
ABE	-2.5-+2.5	-1-+5.0
O2SAT	95-97	40-70

CHART COPY

[redacted]

325

[redacted]

ACCESSION NO [redacted]

DATE OF REQUEST	DATE TIME OF COLLECTION
7/20/98	7-21-98 1350
REQUESTED BY [redacted]	[redacted]

CODE	X	EXAM DESIRED		FINAL REPORT OF NEGATIVE CULTURE	X	SPECIMEN
	✓	CULTURE AND SENSITIVITY		NO PATHOGENS ISOLATED AT 24 48 72 HOURS		CATH URINE
		COMPLETE ENTERIC CULTURE		NO GROWTH AT 24 48 72 HOURS	✓	VOIDED URINE
		BLOOD CULTURE		NO SALMONELLA OR SHIGELLA ISOLATED AT 48 HOURS		THROAT
				NO ENTERIC PATHOGENS ISOLATED AT 48 HOURS		SPUTUM
				NORMAL FLORA PRESENT AT 24 48 72 HOURS		BRONCHIAL WASHINGS
				NO ANAEROBES ISOLATED		SPINAL FLUID
				BLOOD CULTURE NO GROWTH AT 7 DAYS		VAGINAL
COMMENTS				<10 000 COL ML OF SKIN FLORA		OTHER (SPECIFY)
				NO GROWTH IN THIO BROTH AT 2 WEEKS		
				>10 000 BUT <100 000 COL ML SKIN FLORA		

3400 col/ml of gram positive skin flora 7-23-98 [redacted]

LA-4

CHART COPY

[redacted]

[redacted]

SPECIMEN COLLECTED			
TIME	AM PM	DATE	TECH
DATE OF REQUEST		DATE TO BE DONE	
7-23-98		7-23-98	
REQUESTED BY [redacted]		DOCTOR [redacted]	

SPECIAL TESTS

CODE	QTY	TEST	CODE	QTY	TEST	CODE	QTY	TEST
[redacted]		ANA	[redacted]		HIV	[redacted]		C3
		TSH			HGB A1C			C4
	X	B12			PSA			LYME TITER
		FOLATE			ACID PHOS			TESTOSTERONE
		FERRITIN			PAP			PARATHORMONE
		IRON			CEA			SENT TO
		TIBC			GASTRIN			CARBON MONOXIDE
		LIPID PROFILE			PROTEIN ELP			[redacted]
		HEPATITIS PROFILE			IMMUNO. ELP			
		HBSAG			AMMONIA			QUANTIGE
		PKU						VENIPUNCTURE OUTPT

CHART COPY

000007

LABORATORY REPORTS

[redacted]

SPECIMEN COLLECTED
TIME 0415 DATE 7/24
DATE OF REQUEST 7-23-98 DATE TO BE DONE 7-24-98
REQUESTED BY [redacted] DOCTOR [redacted]

CODE	X	TEST	RESULT	NORMAL
[redacted]		BUN		5-25 MG DL
		SODIUM		135-153 MMOL L
	X	POTASSIUM	3.6	3 5-5 3 MMOL L
		CHLORIDE		101-111 MMOL L
		CO2		24-31 MMOL L
		GLUCOSE (FASTING)		70-110 MG DL
		GLUCOSE (RANDOM)		
		GLUCOSE (2HRPP)		
		CREATININE		0 5-1 4 MG DL
		TOTAL PROTEIN		6 0-8 0 GM/DL
		ALBUMIN		3 5-5 0 GM/DL
		CALCIUM		8 5-10 5 MG DL
		CPK - TOTAL		22-269 IU L
		CPK ISOENZYMES		SEE REPORT
		LDH - TOTAL		91-180 IU L
		LDH ISOENZYMES		SEE REPORT
		AMYLASE		44-128 U L
		MAGNESIUM		1 8-2 5 MG DL
		URIC ACID		2 3-7 5 MG DL
		VENIPUNCT [redacted]		

CODE	X	TEST	RESULT	NORMAL
[redacted]		TOTAL BILIRUBIN		0 2-1 0 MG DL
		DIRECT BILIRUBIN		0 0-0 2 MG DL
		NEONATAL BILIRUBIN		2-12 MG DL
		SGOT		10-42 IU L
		SGPT		10-60 IU L
		GGT		7-64 IU L
		ALK PHOS		26-88 IU L
		PHOSPHORUS		2 5-4 6 MG DL
		LACTIC ACID		0 67-2 47 MMOL L
		CORTISOL (AM)		5-18 UG DL
		CORTISOL (PM)		2-13 UG DL
		CHOLESTEROL		<200 MG DL
		T3UPTAKE		35-45%
		T4		4 5-12 0 UG DL
		FTI		1.6-5 4
		CHEM 18		SEE REPORT
[redacted]				

CHART COPY

[redacted]

SPECIMEN COLLECTION
DATE 7-24-98 TIME 1115 TECH [redacted]
DATE OF REQUEST 7/24 DATE TO BE DONE
REQUESTED BY [redacted] DOCTOR [redacted]

[redacted]	AFB SMEAR	TYPE OF SPECIMEN:
	AFB CULTURE	Urine
	FUNGUS SMEAR	
	FUNGUS CULTURE	

SENT TO [redacted]

42090100	VENIPUNCTURE OUTPT

CHART COPY

[redacted]

Attachment 1
[redacted]
12/10-17/98 PJP

[redacted]

TIME [redacted] DATE 7-24

DATE OF REQUEST 7/24 | DATE TO BE [redacted] 7/24

REQUESTED BY [redacted] | DOCTOR [redacted]

SPECIAL TESTS

CHART COPY

CODE	QTY	TEST	CODE	QTY	TEST	CODE	QTY	TEST
[redacted]	✓	ANA	[redacted]		HIV	[redacted]	✓	C3 351
		TSH			HGB A1C		✓	C4 353
		B12			PSA			LYME TITER
		FOLATE			ACID PHOS			TESTOSTERONE
		FERRITIN			PAP			PARATHORMONE
		IRON			CEA			RENIN
		TIBC			GASTRIN			CARBON MONOXIDE
		LIPID PROFILE			PROTEIN ELP			[redacted]
		HEPATITIS PROFILE			IMMUNO. ELP			
		HBSAG			AMMONIA			
		PKU						VENIPUNCTURE OUTPT

Attachment 1

[redacted]

12/10-17/98

PJP

[redacted]

TIME 2300 DATE 7-24

DATE OF REQUEST 7/24 | DATE TO B[redacted]

REQUESTED BY [redacted]

CHART COPY

CODE	X	TEST	RESULT	NORMAL	CODE	X	TEST	RESULT	NORMAL
[redacted]		BUN		5-25 MG DL	[redacted]		TOTAL BILIRUBIN		0 2-1 0 MG DL
		SODIUM		135-153 MMOL/L			DIRECT BILIRUBIN		0 0-0 2 MG DL
		POTASSIUM		3 5-5 3 MMOL L			NEONATAL BILIRUBIN		2-12 MG DL
		CHLORIDE		101-111 MMOL/L			SGOT		10-42 IU L
		CO2		24-31 MMOL/L			SGPT		10-60 IU L
		GLUCOSE (FASTING)		70-110 MG DL			GGT		7-64 IU L
		GLUCOSE (RANDOM)					ALK PHOS		26-88 IU L
		GLUCOSE (2HRPP)					PHOSPHORUS		2 5-4 6 MG DL
		CREATININE		0 5-1 4 MG DL			LACTIC ACID		0 67-2 47 MMOL L
		TOTAL PROTEIN		6 0-8 0 GM/DL			CORTISOL (AM)		5-18 UG DL
		ALBUMIN		3 5-5 0 GM/DL			CORTISOL (PM)		2-13 UG DL
		CALCIUM		8 5-10 5 MG/DL			CHOLESTEROL		<200 MG DL
		CPK - TOTAL		22-269 IU/L			T3UPTAKE		35-45%
		CPK ISOENZYMES		SEE REPORT			T4		4 5-12 0 UG DL
		LDH - TOTAL		91-180 IU L			FTI		1 6-5 4
		LDH ISOENZYMES		SEE REPORT			CHEM 18		SEE REPORT
		AMYLASE		44-128 U L	[redacted]				
		MAGNESIUM		1 8-2 5 MG DL					
	✓	URIC ACID	5.5	2 3-7 5 MG DL					
		VENIPUNCTURE OUTPT							

[redacted]

000009

[redacted] LABORATORY REPORTS

[redacted]

ACCESSION # [redacted]

DATE OF REQUEST 7/23/98

DATE/TIME OF COLLECTION 7/23/98 1745

REQUESTED [redacted]

REQUESTING PHYSICIAN [redacted]

PRELIMINARY REPORT

CODE	X	EXAM DESIRED		
[redacted]	✓	CULTURE AND SENSITIVITY	X	WILL HOLD 48 HRS 72 HRS
		COMPLETE ENTERIC CULTURE		NO PATHOGENS ISOL
		BLOOD CULTURE	X	NO GROWTH TO DAT
		RAPID STREP (GROUP A)		NO SALMONELLA OR
		GRAM STAIN		<10 000 COL ML OF S
				NO GROWTH AT 72 H
		VENIPUNCTURE OUTPT		BLOOD CULTURE - N
				ID & SENSITIVITY TO FOLLOW

CATH URINE

Attachment 1

[redacted]

12/10-17/98

PJP

COMMENTS

[redacted] 7-24-98

[redacted]

CHART COPY

[redacted]

SPECIMEN COLLECTION

DATE 7/25/98 TIME TECH [redacted]

DATE OF REQUEST 7/24

DATE TO BE DONE 7/24

REQUESTED BY [redacted]

DOCTOR [redacted]

CODE	X	TEST	RESULT	NORMAL	CODE	X	TEST	RESULT	NORMAL	CODE	X	
[redacted]		CBC		SEE REPORT	[redacted]		PROTHROMBIN TIME		11-13 SEC	[redacted]		D DIMER
		DIFF		SEE REPORT			CONTROL					FACTOR VIII
		WBC		SEE REPORT			INR					PROTEIN C
		RBC		SEE REPORT								
		HGB		SEE REPORT			APTT		<35 SEC			VENIPUNCTURE OUTPT
		HCT		SEE REPORT			CONTROL					
		PLATELET COUNT		130000-400000			FIBRINOGEN		200-400 MG/DL			
		RETICULOCYTE COUNT		0 5-2 6%			ACT		102-142 SEC			
	✓	SED RATE	3mm/hr	F 0-20MM HR M 0-10MM/HR			BLEEDING TIME		2-8 MINUTES			
		DIRECT EOSINOPHIL COUNT		50-250/UL			CAPILLARY FRAGILITY TEST (RUMPLE LEEDE)		NEG - 1+			

CHART COPY

[redacted]

SPECIMEN COLLECTED

TIME Completed 7/24 1915 A.M. P.M. DATE 7/25 TECH

DATE OF REQUEST

DATE TO BE DONE 7/

REQUESTED BY

DOCTOR [redacted]

CODE	X	TEST	RESULT	NORMAL	CODE	X	TEST	CODE	X	TEST
[redacted]		CREATININE CLEARANCE			[redacted]	✓	POTASSIUM 24 HOUR URINE			SENT TO
	✓	URINE CREATININE	10mg/kg/24				POTASSIUM RANDOM URINE	[redacted]		
		[redacted]	16-33 mg/kg/24			✓	CHLORIDE URINE			
		TOTAL VOLUME	5675				CALCIUM URINE QUAL			SENT TO
		HEIGHT					CALCIUM URINE QUANT			
		WEIGHT					PROTEIN [redacted] URINE	[redacted]		
	✓	URINE SODIUM 24 HOUR			[redacted]		[redacted] URINE			
		URINE SODIUM RANDOM					[redacted] URINE			
		OSMOLALITY - URINE								
							OXALATE URINE			
		BACTERIAL MENINGITIS ANTIGENS					CORTISOL URINE	[redacted]		

CHART COPY

000010

LABORATORY REPORTS

[redacted]

TIME	AM PM	DATE 7-24	TECH [redacted]
DATE OF REQUEST 7/24		DATE TO BE DO[redacted] 7/24	
REQUESTED BY [redacted]		DOCTOR [redacted]	

08

CODE	X	TEST	RESULT	CODE	X	TEST
[redacted]		VDRL/RPR QUAL		[redacted]	✓	ASO
		VDRL/RPR, QUANT				CRP
		RSV				FEBRILE
		PREGNANCY, SERUM				RUBELLA [redacted]
		PREGNANCY, URINE				EPSTEIN
		Sp Gr Protein				RAST
		QUANT SERUM PREGNANCY				TORCH
		COLD AGGULTININS				TOXOPLASMA TITER
	✓	RA LATEX				
		MONOSCREENING				VENIPUNCTURE OUTPT

SENT TO [redacted]

SEROLOGY

CHART COPY

[redacted]

2-19

Today Call results

[redacted]

SPECIMEN COLLECTED

TIME 1025	DATE 7-25	TECH [redacted]
DATE OF REQUEST 7/25/98	DATE TO BE DONE 7/25-9	
REQ[redacted]	D[redacted]	

CODE	X	TEST	RESULT	NORMAL	CODE	X	TEST	RESULT	NORMAL
[redacted]		BUN		5-25 MG DL	[redacted]		TOTAL BILIRUBIN		0 2-1 0 MG DL
		SODIUM		135-153 MMOL L			DIRECT BILIRUBIN		0 0-0 2 MG DL
		POTASSIUM		3 5-5 3 MMOL L			NEONATAL BILIRUBIN		2-12 MG DL
		CHLORIDE		101-111 MMOL L			SGOT		10-42 IU L
		CO2		24-31 MMOL L			SGPT		10-60 IU L
		GLUCOSE (FASTING)		70-110 MG DL			GGT		7-64 IU L
		GLUCOSE (RANDOM)					ALK PHOS		26-88 IU L
		GLUCOSE (2HRPP)					PHOSPHORUS		2 5-4 6 MG DL
	✓	CREATININE	1.4	0 5-1 4 MG DL			LACTIC ACID		0 67-2 47 MMOL L
		TOTAL PROTEIN		6 0-8 0 GM DL			CORTISOL (AM)		5-18 UG DL
		ALBUMIN		3 5-5 0 GM DL			CORTISOL (PM)		2-13 UG DL
		CALCIUM		8 5-10 5 MG DL			CHOLESTEROL		<200 MG DL
	✓	CPK - TOTAL Cryptosin Kyoritsu 10964		22-269 IU L			T3UPTAKE		35-45%
		CPK ISOENZYMES		SEE REPORT			T4		4 5-12 0 UG DL
		LDH - TOTAL		91-180 IU L			FTI		1 6-5 4
		LDH ISOENZYMES		SEE REPORT			CHEM 18		SEE REPORT
		AMYLASE		44-128 U L					
		MAGNESIUM		1 8-2 5 MG DL					Called [redacted]
		URIC ACID		2 3-7 5 MG DL					
		VENIPUNCTURE OUTPT							

CHART COPY

[redacted]

Attachment 1

[redacted]

12/10-17/98

PJP

000011

LABORATORY REPORTS

Number [redacted]
Room
Physician

[redacted]

CARDIAC ENZYME PROFILE

CPK ISOENZYMES

▼-1 A	▼-2 FIRST A M	▼-3 SECOND A M
[redacted]		

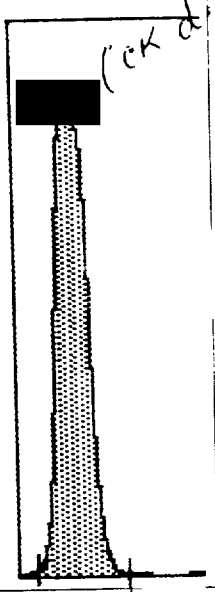

LDH ISOENZYMES

▼-1 A	▼-2 FIRST A.M	▼-3 SECOND A.M

Attachment 1
[redacted]
12/10-17/98 PJP

SPECIMEN	Date / Time Collected	Date Received	Total CPK Normal Range 22-269	Myocardial CPK2 %	Total LDH Normal Range 91-180	LDH ISOENZYMES 17-31% 1	35-48% 2	15-29% 3	3.8-9.4% 4	2.6-10% 5
-1 Admission (A)	[illegible]	[illegible]	[illegible]	[illegible]	not ordered					
-2 FIRST A.M.										
-3 SECOND A.M.										

Pathologist Comments – Admission ▼ - 1

Date Reported 7/24/98 [redacted]

NO EVIDENCE OF MYOCARDIAL DAMAGE

Pathologist Comments – FIRST A.M. ▼ - 2

Date Reported

Pathologist Comments – SECOND A.M. ▼ - 3

Date Reported

000012

[redacted]

[redacted]

OUT			150		8
	11-7	7-3	3-11	24h total	

PAGE | REQUISITION NO. [redacted] | LAB [redacted]

REMARKS

SITE CODE

RESULT

REPORT STATUS INAL | TEST | IN RANGE | OUT OF RANGE

Date of Birth: [redacted] 384 PG/ML [redacted]

VITAMIN B12

REFERENCE RANGE

NORMAL: [redacted]

INDETERMINATE: [redacted]

DEFICIENT: [redacted]

>> END OF REPORT <<

Attachment 1

[redacted]

12/10-17/98

PJP

INDICATES TESTING SITE SEE REVERSE S

[redacted]

[redacted]

PATIENT NAME		ROOM NO.	AGE	SEX	PHYSICIAN
[redacted]	[redacted]	[redacted]		F	[redacted]

PAGE	REQUISITION NO.	ACCESSION NO.	LAB REF. #	COLLECTION DATE & TIME	LOG-IN DATE	REPORT DATE	& TIME
	[redacted]			07211998 1700	07231998	07231998	7:19AM

REMARKS

REPORT STATUS	TEST	RESULT IN RANGE	RESULT OUT OF RANGE	UNITS	REFERENCE RANGE	SITE CODE
INAL						
te of Birth: [redacted]						[redacted]
YROID STIMULATING HORMONE	1.2			MICRO IU/ML	0.4-5.5	

>> END OF REPORT <<

Attachment 1

[redacted]

12/10-17/98

PAP

000014

INDICATES TESTING SITE SEE REVERSE SIDE

[redacted]

PATIENT NAME	PATIENT ID	ROOM NO.	AGE	SEX	PHYSICIAN
[redacted]	[redacted]	[redacted]			

PAGE	REQUISITION NO	ACCESSION NO	LAB REF. #	COLLECTION DATE & TIME	LOG-IN-DATE	REPORT DATE	& TIME
	[redacted]				07231998	07241998	9:55AM

REMARKS

REPORT STATUS	TEST	RESULT IN RANGE	RESULT OUT OF RANGE	UNITS	REFERENCE RANGE	SITE CODE
INAL						
te of Birth: NG						
PATITIS PANEL						
	HEPATITIS A AB, TOTAL	NON-REACTIVE			NON-REACTIVE	[redacted]
	THIS TEST DETECTS TOTAL ANTIBODIES TO HEPATITIS A, AND DOES NOT DIFFERENTIATE BETWEEN IGG AND IGM.					
	HEPATITIS B SURFACE ANTIBODY QL	NON-REACTIVE			NON-REACTIVE	[redacted]
	HEPATITIS B SURFACE ANTIGEN	NONE DETECTED			NONE DETECTED	[redacted]
	HEPATITIS B CORE AB TOTAL	NON-REACTIVE			NON-REACTIVE	[redacted]
	HEPATITIS C ANTIBODY	NON-REACTIVE			NON-REACTIVE	[redacted]
	A REPEATEDLY REACTIVE RESULT INDICATES PAST OR PRESENT HEPATITIS C VIRUS (HCV) INFECTION OR POSSIBLY A CARRIER STATE, BUT DOES NOT SUBSTANTIATE INFECTIVITY OR IMMUNITY. HOWEVER, A PATIENT WITH A REPEATEDLY REACTIVE RESULT SHOULD BE CONSIDERED INFECTIOUS.					
	WITH THE HCV ANTIBODY TEST, FALSE POSITIVE RESULTS CAN OCCUR. THE ABSENCE OF ANTIBODIES TO HEPATITIS C VIRUS DOES NOT RULE OUT INFECTION WITH HCV. THEREFORE, WHEN THE DIAGNOSIS OF NANBH IS STRONGLY SUSPECTED, SEQUENTIAL REPEAT TESTING FOR ANTI-HCV IS RECOMMENDED.					

Attachment 1
[redacted]
12/10-17/98
PJP

>> END OF REPORT <<

000015

INDICATES TESTING SITE SEE REVERSE SIDE

[redacted]

PATIENT NAME	PATIENT ID	ROOM NO.	AGE	SEX	PHYSICIAN
[redacted]	[redacted]			F	[redacted]

PAGE	REQUISITION NO.	ACCESSION NO.	LAB REF. #	COLLECTION DATE & TIME	LOG-IN-DATE	REPORT DATE	& TIME
	[redacted]			07241998	07251998	07271998	10:55PM

REMARKS

REPORT STATUS	TEST	RESULT IN RANGE	RESULT OUT OF RANGE	UNITS	REFERENCE RANGE	SITE CODE
INAL						
Date of Birth: NG						
*ANTINUCLEAR ANTIBODIES			<1:40	TITER		
	REFERENCE RANGE:					
	<1:40	NEGATIVE				
	1:40 - 1:80	LOW ANTIBODY LEVEL				
	>1:80	ELEVATED ANTIBODY LEVEL				
ANTI-STREPTOLYSIN O			<100	IU/ML	<240	SL

>> END OF REPORT <<

Attachment 1
[redacted]
12/10-17/98
PJP

000016

INDICATES TESTING SITE SEE REVERSE SIDE

[redacted]

PATIENT NAME	PATIENT ID	ROOM NO.	AGE	SEX	PHYSICIAN
[redacted]	[redacted]		31	F	[redacted]

PAGE	REQUISITION NO.	ACCESSION NO	LAB REF. #	COLLECTION DATE & TIME	LOG-IN-DATE	REPORT DATE	& TIME
	[redacted]	[redacted]		07241998	07251998	07281998	8:16PM

REMARKS

REPORT STATUS	TEST	RESULT IN RANGE	RESULT OUT OF RANGE	UNITS	REFERENCE RANGE	SITE CODE
INAL						
ate of Birth: [redacted]						
OMPLEMENT COMPONENT C3		10[redacted]		MG/DL	75-161	
OMPLEMENT COMPONENT C4		25		MG/DL	16-47	

>> END OF REPORT <<

Attachment 1

[redacted]

12/10-17/98

Pyp

000017

[redacted]

PATIENT NAME	PATIENT ID	ROOM NO.	AGE	SEX	PHYSICIAN
[redacted]	[redacted]	3	1	F	

PAGE	REQUISITION NO.	ACCESSION NO.	LAB REF #	COLLECTION DATE & TIME	LOG-IN-DATE	REPORT DATE	& TIME
	[redacted]	[redacted]		07241998 1115AM	07251998	07291998	7:21AM

REMARKS

REPORT STATUS	TEST	RESULT IN RANGE	RESULT OUT OF RANGE	UNITS	REFERENCE RANGE	SITE CODE
INAL						
te of Birth: [redacted]						
YOGLOBIN, RANDOM URINE (QUANT)			[redacted] H	NG/ML	<15	

>> END OF REPORT <<

Attachment 1

[redacted]

12/10-17/98

Pgp

[redacted]

000018

INDICATES TESTING SITE SEE REVERSE SIDE

PATIENT NAME [redacted] | PATIENT ID | ROOM NO. [redacted] | AGE | SEX F | PHYSICIAN [redacted]

PAGE | REQUISITION NO [redacted] | ACCESSION NO. | LAB REF. # [redacted] | COLLECTION DATE & TIME 07231998 | LOG-IN-DATE 07251998 | REPORT DATE 07271998 | & TIME 2:17PM

REMARKS

Volume: 5675/24

REPORT STATUS FINAL

TEST	RESULT IN RANGE	RESULT OUT OF RANGE	UNITS	REFERENCE RANGE	SITE CODE
Date of Birth: [redacted]					
CHLORIDE (U)	204		MEQ/24HR	150-250	
POTASSIUM (U)	28		MEQ/24 HRS	25-100	
SODIUM (U)	199		MEQ/24 HRS	40-200	
PROTEIN, TOTAL (U)		284 H	MG/24 HR	<150	

>> END OF REPORT <<

Attachment 1
[redacted]
12/10-17/98 PJP

000019

INDICATES TESTING SITE SEE REVERSE

[redacted]

DATE OF REQUEST		DATE/TIME OF COLLECTION
7	7	
REQUESTED [redacted]	[redacted]	REQUESTING PHYSICIAN [redacted]

CODE	X	EXAM DESIRED		PRELIMINARY REPORT	X	SPECIMEN
[redacted]		CULTURE AND SENSITIVITY 07/20	X	WILL HOLD 48 HRS 72 HRS		CATH URINE
		COMPLETE ENTERIC CULTURE		NO PATHOGENS ISOLATED TO DATE		VOIDED URINE
		BLOOD CULTURE	X	NO GROWTH TO DATE		THROAT
		RAPID STREP (GROUP A)		NO SALMONELLA OR SHIGELLA ISOLATED TO DATE		SPUTUM
		GRAM STAIN		<10,000 COL/ML OF SKIN FLORA TO DATE		BRONCHIAL WASHINGS
				NO GROWTH AT 72 HOURS, WILL HOLD THIO BROTH FOR 2 WEEKS		SPINAL FLUID
		VENIPUNCTURE OUTPT		BLOOD CULTURE - NO GROWTH AT 48 HOURS WILL HOLD 7 DAYS		VAGINAL
			X	ID & SENSITIVITY TO FOLLOW		
						OTHER (SPECIFY)

COMMENTS:
7/25 - Heavy growth of a pure culture of a gram positive rocci. [redacted]

LA-1

PLACE TOP OF REPORT #3 HERE

PRELIMINARY / DOCTOR COPY

Attachment 1
[redacted]
12/10-17/98 PJP

PLACE TOP OF REPORT #2 HERE

PLACE TOP OF REPORT #1 HERE

LABORATORY REPORT
HORIZONTAL

INSTRUCTIONS: TO MOUNT THE FIRST LAB REPORT, PULL OFF THE TWO ADHESIVE TABS INDICATED BY ARROWS.

POSITION THE REPORT BY BUTTING IT ALONG THE LEFT VERTICAL LINE AND THE ADJOINING ADHESIVE TABS, THEN **PRESS** DOWN OVER ADHESIVE AREAS

ID: [redacted] 20-Jul-1998 11:49:06 [redacted]

[redacted]

Vent. rate	83 bpm
PR interval	146 ms
QRS duration	84 ms
QT/QTc	340/399 ms
P-R-T axes	45 3 193

Normal sinus rhythm
ST & T wave abnormality, consider inferior ischemia
ST & T wave abnormality, consider anterolateral ischemia
Abnormal ECG

[redacted]

Technician: [redacted]

Referred by: [redacted]

Reviewed by: [redacted]

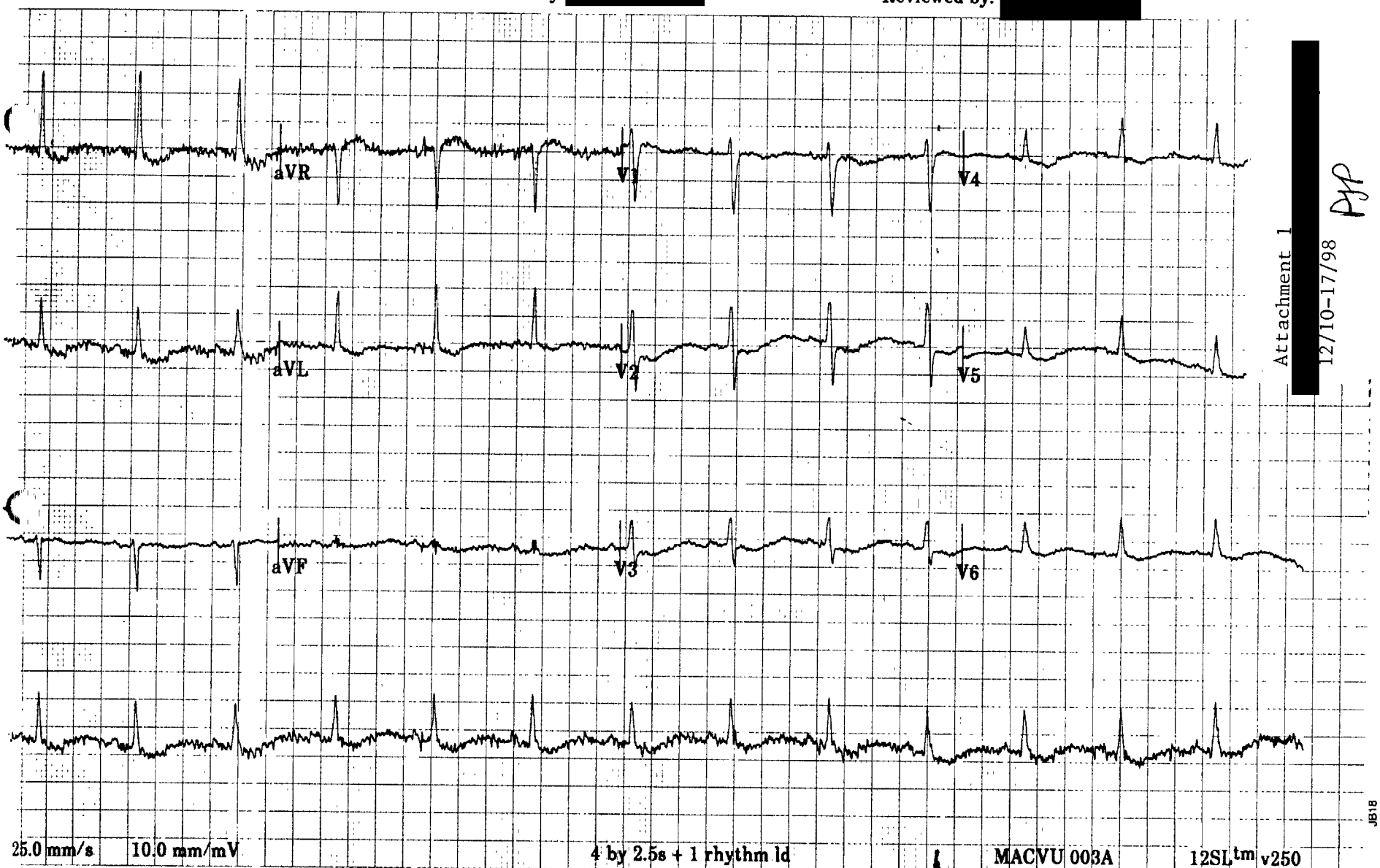

Attachment 1 [redacted] 12/10-17/98

000021

24h total

3-11

7-3

11-7

OUT

OUT

JB18

emium™ [redacted]

[redacted]

Vent. rate	82 bpm
PR interval	132 ms
QRS duration	88 ms
QT/QTc	342/399 ms
P-R-T axes	44 23 203

Normal sinus rhythm
ST & T wave abnormality, consider inferior ischemia
ST & T wave abnormality, consider anterolateral ischemia
Abnormal ECG

Technician [redacted]

Referred by: DR [redacted]

Reviewed by: [redacted]

D: [redacted]

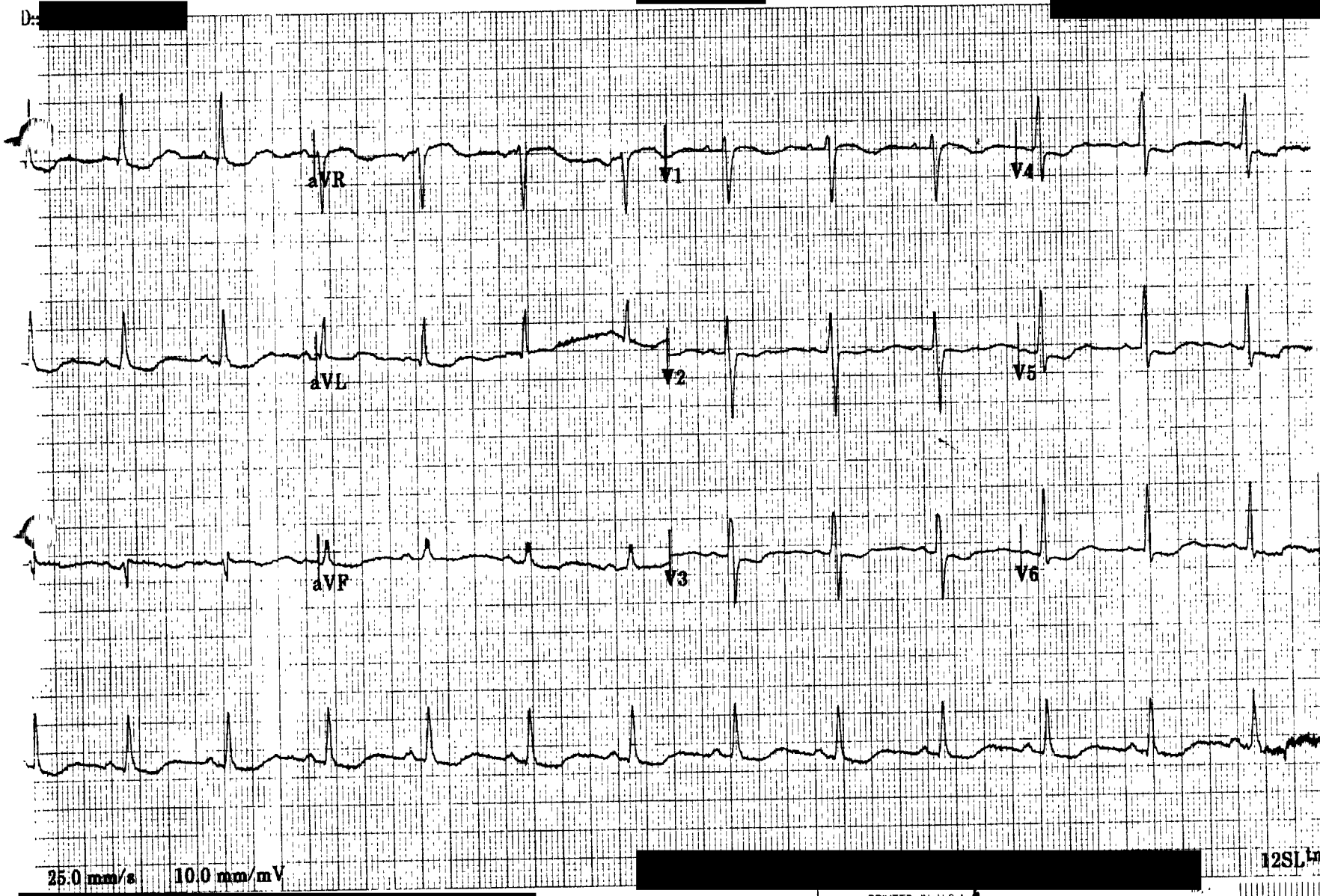

[redacted]

PRINTED IN U.S.A.

Attachment 1 [redacted]
12/10-17/98

000022

OUT

24h total

3-11

OUT

JB18

ID: [redacted] 21-Jul-1998 6:14:05 [redacted]

[redacted]

U5/325

Vent. rate	79 bpm	Normal sinus rhythm
PR interval	128 ms	Nonspecific ST and T wave abnormality
QRS duration	84 ms	~~Prolonged QT~~
QT/QTc	454/520 ms	Abnormal ECG
P-R-T axes	52 30 -19	

[redacted]

Technician: [redacted]

Referred by: [redacted] Reviewed [redacted]

D:: 7-20-98 IN AM

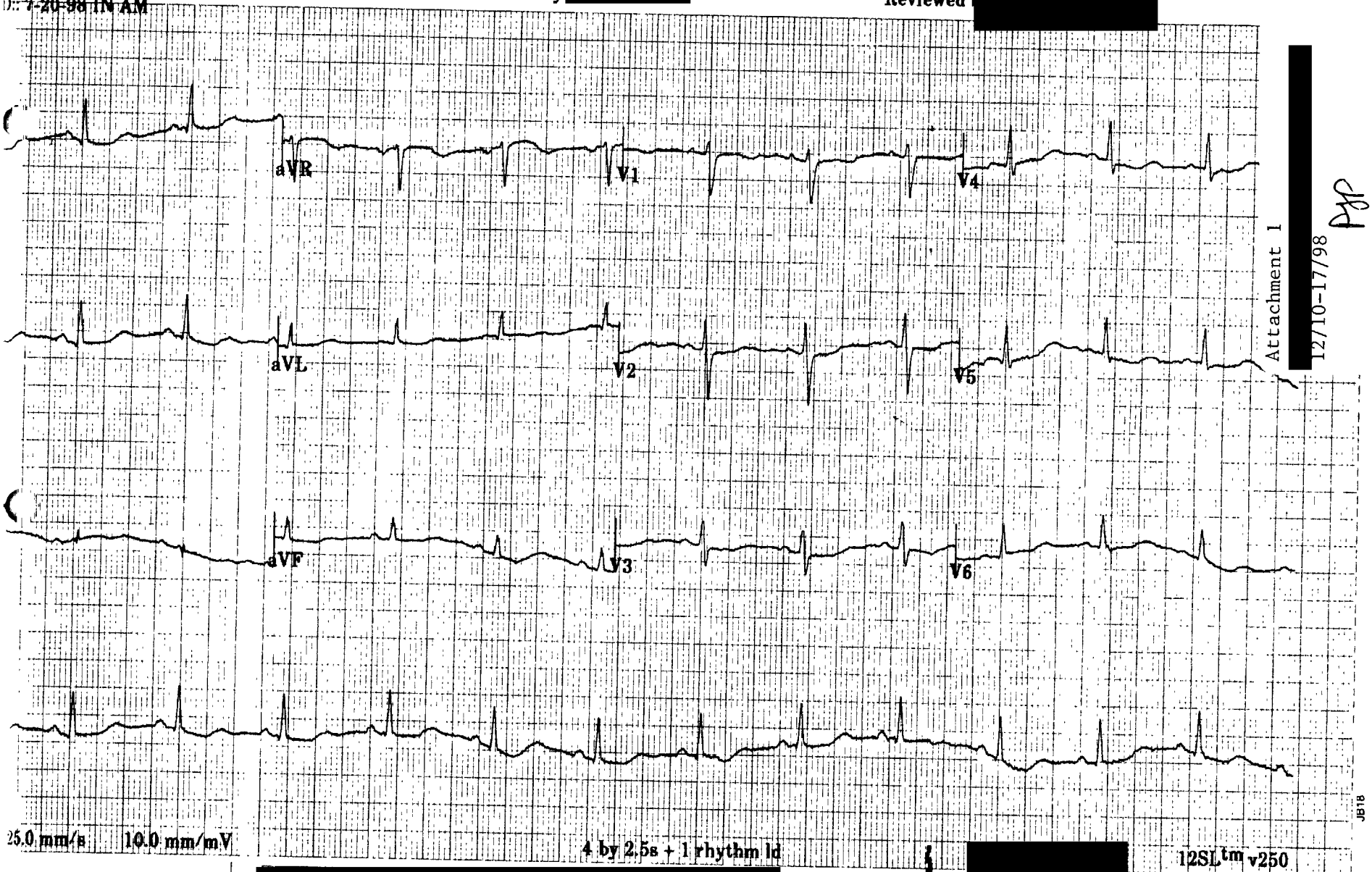

[redacted]

Attachment 1 [redacted] 12/10-17/98

000023

OUT

24h total

3-11

7-3

11-7

OUT

[redacted]

[redacted]

BY DOCTOR			DATE TO BE DONE	
ALKING	WHEELCHAIR	PORTABLE		CART
AT	PREOP	O_2 GOING		IV GOING

PA AND LATERAL CHEST: 7-22-98.

HISTORY: None given. Compared to previous exam 7-20-98.

There is mild peribronchial thickening consistent with bronchitis. On lateral view there is increased density within the anterior aspect of the lower lobe. This is not well visualized on PA view making it difficult to ascertain if this is a right or a left lower lobe infiltrate. Pulmonary vascularity and cardiac size are normal.

IMPRESSION:

1. Peribronchial thickening.
2. Lower lobe infiltrate.

[redacted]yped 7-22-98 at 6:39 pm

[redacted]

Attachment 1

[redacted]

12/10-17/98

PJP

[redacted]

[redacted]					
[redacted]					
DERED BY [redacted]				DATE TO BE DONE	
	WALK[redacted]		[redacted]	PORTABLE	CART
	STAT		PREOP	O_2 GOING	IV GOING

CT OF THE ABDOMEN AND PELVIS: 7-22-98.

HISTORY: R/O renal/liver masses. No previous exams.

There is a 1.5cm focal area of low attenuation within the anterior aspect of the junction of the right and left lobes of the liver. This partially enhances however does not become completely isodense. Possibility of small hemangioma is considered. Recommend correlation with ultrasound or follow up CT in 3 months to evaluate stability. A solitary gallstone is noted. No dilated intrahepatic ducts. Small right pleural effusion. Pancreas, spleen, kidneys and aorta appear normal.

Small amount of pelvic fluid. Both ovaries appear slightly prominent.

IMPRESSION:

1. Focal low attenuation region within liver which partially enhances. See above comments.
2. Small right pleural effusion.
3. Cholelithiasis.
4. Small amount of pelvic fluid with prominent ovaries.

[redacted] M.D. [redacted] typed 7-22-98 at 6:55 pm

[redacted]

Attachment 1
[redacted]
12/10-17/98 PJP

OUT					OUT
			150		
	11-7	7-3	3-11	24h total	

[redacted]

ORDERED BY [redacted]				DATE TO BE DONE			
	WALKING		WHEELCHAIR	PORTABLE		CART	
	STAT		PREOP	O_2 GOING		IV GOING	

MAMMOGRAPHY OF RIGHT BREAST: requested for a right breast lesion. 7-23-98. Due to patient's age of 31 years examination was begun with right breast ultrasound.

The visible area slightly lateral to the right nipple at 9 o'clock position was imaged with ultrasound and reveals multiple irregular partially sonolucent tubular areas with marked posterior acoustical shadowing. Possibility of inflammatory or neoplastic process is considered. Due to the bizarre ultrasound findings mammography was obtained with left breast also for comparison. The area of visible abnormality within the right breast was marked with radiopaque marker within the lateral right retroareolar region. No dominant mass or malignant appearing microcalcifications are noted within this area. Approximately 12cm posterior to the areolar on the right CC view is a somewhat oval slightly irregular marginated 2 by 1.8cm ~~cyst~~ like density. Ultrasound of this area was performed and reveals a 2.62 by 1.20cm oval solid mass with irregular margins and a smaller solid mass at the 12 o'clock position measuring 1.07 by 0.96cm. Due to the disorganized pattern on ultrasound and posterior acoustical shadowing of the area of visible lesion just lateral to the right nipple would recommend aspiration for further evaluation. The 2 solid masses within the right breast could be further evaluated with needle aspiration. If needle aspiration is not performed recommend short term follow up exam of 2 solid lesions within the right breast.

No abnormalities left breast are noted.

IMPRESSION:
1. Disorganized ultrasonic pattern to the right of the nipple at approximately 9 o'clock position within the right breast possibly representing inflammatory process however malignancy cannot be excluded. See above comments.
2. 2 solid nodules within right breast.

Vital information is present on every mammogram. When mammograms are checked out, PLEASE RETURN THEM FOR FURTHER REFERENCE. (A) A negative mammogram report should not delay biopsy if a dominant or clinically suspicious mass is present. 4-8% of cancers are not identified by mammograms. (B) A negative report may reinforce clinical impression. Adenosis and dense breasts may obscure an underlying neoplasm. (C) False positive report average 6-10%.

[redacted] M.D.; [redacted] typed 7-23-98 at 5:20 pm

[redacted]

Attachment 1
[redacted]
12/10-17/98 PJP

JB16

OUT 150 OUT